

NEGUS RECYCLING AND TRANSFER FACILITY

PRE-ENGINEERED METAL BUILDING BID PACKAGE

NOT FOR CONSTRUCTION

2400 NE MAPLE AVE.
REDMOND, OR 97756

20.04B

VICINITY MAP

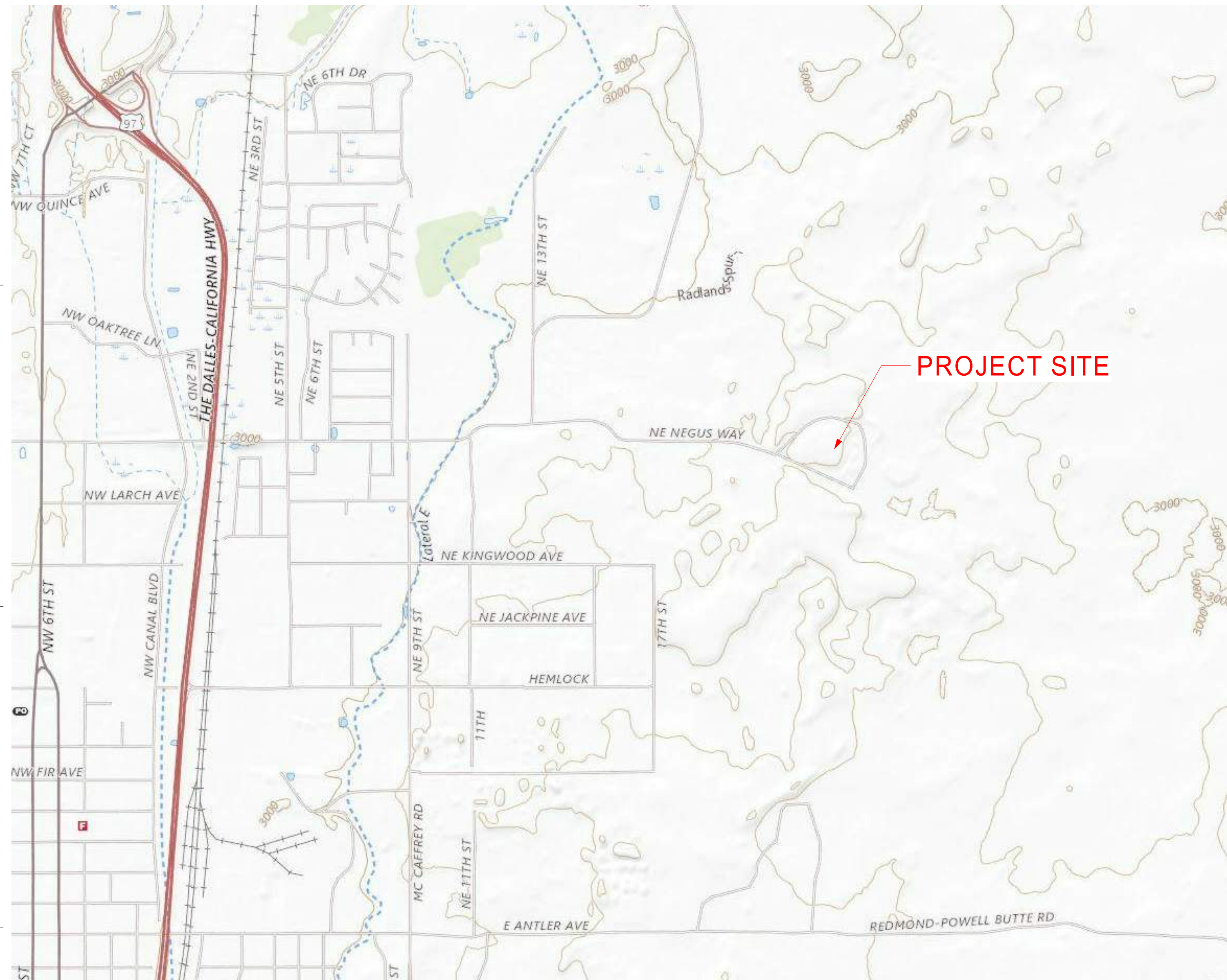

PROJECT SITE

ARCHITECTURAL SYMBOLS

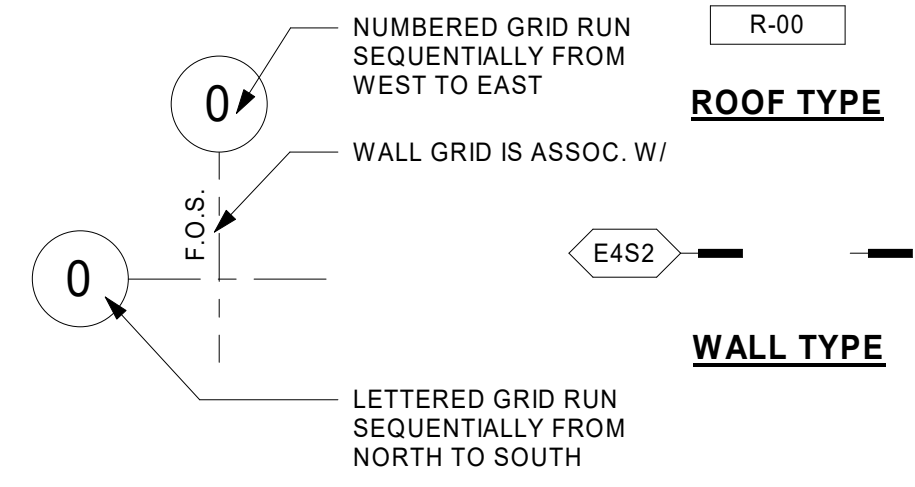

GRID LINES
GRID LINES SHOWS STRUCTURAL BAYS

BUILDING SECTION NO. SHEET WHERE DRAWN
DETAIL NUMBER SHEET WHERE DRAWN

BUILDING SECTION **DETAIL**

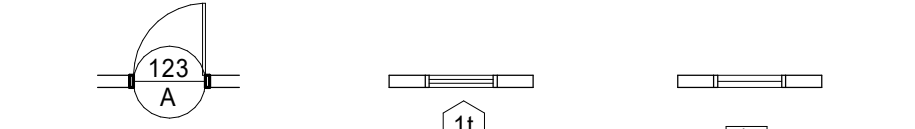

DOOR NO. **WINDOW TYPE** **LOUVER TYPE**

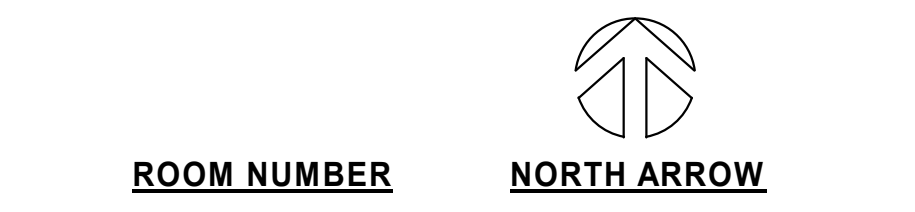

ABBREVIATIONS

AB	ANCHOR BOLT	NO	NUMBER
AFF	ABOVE FINISHED FLOOR	NTS	NOT TO SCALE
AL	ALUMINUM	OC	ON CENTER
BD	BOARD	OFCD	OWNER FURNISHED / CONTRACTOR INSTALLED
BFF	BELOW FINISHED FLOOR	OFCI	OWNER FURNISHED / OWNER INSTALLED
BLDG	BUILDING	OPG	OPENING
BO	BOTTOM OF	OVHD	OVERHEAD
CLG	CEILING	PL	PLATE
CMU	CONCRETE MASONRY UNIT	PPM	PRE-PAINTED METAL
CONC	CONCRETE	R	RISER
CONT	CONTINUOUS	RD	ROOF DRAIN
DIA	DIAMETER	RAD	RADIUS
DIM	DIMENSION	REF	REFERENCE
DN	DOWN	REINF	REINFORCING
DWG	DRAWING	REQ	REQUIREMENT
EA	EACH	SEC	SECTION
ELEV	ELEVATION	SHTNG	SHEATHING
EQ	EQUIV	SHT	SHEET
EXP	EXPANSION	SIM	SIMILAR
FD	FLOOR DRAIN	SPEC	SPECIFICATION
FE	FIRE EXTINGUISHER	SQ	SQUARE
FF	FINISHED FLOOR	STD	STANDARD
FIN	FINISH	STL	STEEL
FOB	FACE OF BRICK	STRL	STRUCTURAL
FOC	FACE OF CONCRETE	TEL	TELEPHONE
FOF	FACE OF FOUNDATION	TFCI	TENANT FURNISHED / CONTRACTOR INSTALLED
FOS	FACE OF STUD	TFTI	TENANT FURNISHED / TENANT INSTALLED
FT	FOOT	TO	TOP OF
GA	GAUGE	TOB	TOP OF BRICK
GALV	GALVANIZED	TOC	TOP OF CURB
GYP	GYPSUM	TOW	TOP OF WALL
GWB	GYPSUM WALL BOARD	TYP	TYPICAL
HB	HOSE BIB	UNO	UNLESS OTHERWISE NOTED
HM	HOLLOW METAL	VIF	VERIFY IN FIELD
HR	HOUR	W/	WITH
ID	INSIDE DIAMETER	W/O	WITHOUT
INSUL	INSULATION	WD	WOOD
JT	JOINT	WP	WATERPROOF
MAX	MAXIMUM	WR	WATER RESISTANT
MTL	METAL	WT	WEIGHT
MFR	MANUFACTURER		
MIN	MINIMUM		
MIR	MIRRORED		
NC	NON-COMBUSTIBLE		
NIC	NOT IN CONTRACT		

GENERAL NOTES

- FIELD VERIFY ALL DIMENSIONS AND LAYOUT PRIOR TO PROCEEDING WITH WORK. NOTIFY ARCHITECT OF ANY DISCREPANCIES OR INCONSISTENCIES. FAILURE TO REPORT ANY DISCREPANCIES WITHIN THESE CONSTRUCTION DOCUMENTS TO THE ARCHITECT WILL NOT BE GROUNDS FOR ADDITIONAL COST OR CHANGE ORDERS.
- "PROVIDE" MEANS "FURNISH AND INSTALL."
- THE CONTRACTOR SHALL BE RESPONSIBLE FOR PROVIDING ALL MATERIALS (UNLESS OTHERWISE NOTED), AND WORKMANSHIP IN ACCORDANCE WITH FEDERAL, STATE, CITY AND LOCAL BUILDING CODES AND THEIR REQUIREMENTS.
- DO NOT SCALE THE DRAWINGS.

PROJECT TEAM

OWNER:
DESCHUTES COUNTY SOLID WASTE
61050 SE 27TH STREET
BEND, OR 97702
PHONE: (541) 322-7172
CONTACT: TIMM SCHIMKE, CHAD CENTOLA

ARCHITECT:
BLRB ARCHITECTS
721 SW INDUSTRIAL, SUITE 130
BEND, OR, 97702
541.330.6506
CONTACT: SARAH FISCHER

STRUCTURAL ENGINEER:
WALKER STRUCTURAL ENGINEERING PC
2863 NW CROSSING DRIVE, SUITE 201
BEND, OR, 97703
PHONE: (541) 330-8869
CONTACT: JONNY WALKER, P.E., S.E.

CONTRACTOR:
TBD
ADDRESS
CITY, STATE, POSTCODE
PHONE NUMBER
CONTACT: CONTRACTOR CONTACT NAME

SHEET INDEX

SHEET #	SHEET NAME
0	GENERAL
A0.01	TITLE SHEET / GENERAL INFORMATION
A0.02	ASSEMBLY TYPES

1 ARCHITECTURAL	
A1.00	SITE PLAN - OVERALL
A1.10	SITE PLAN - PROPOSED NEW
A2.0A	FLOOR PLAN - LOWER LEVEL - TRANSFER STATION
A2.1A	FLOOR PLAN - LEVEL ONE - TRANSFER STATION
A2.2A	ROOF PLAN - TRANSFER STATION
A2.3A	ENLARGED PLANS - TRANSFER STATION
A2.4A	ENLARGED PLANS - TRANSFER STATION LOADOUT
A3.1A	EXTERIOR ELEVATIONS - TRANSFER STATION
A3.2A	EXTERIOR ELEVATIONS - TRANSFER STATION
A4.1A	BUILDING SECTIONS - TRANSFER STATION
A4.2A	BUILDING SECTIONS - TRANSFER STATION
A4.3A	WALL SECTIONS
A4.4A	WALL SECTIONS
A4.5A	WALLS SECTIONS
A5.1A	INTERIOR ELEVATIONS - TRANSFER STATION
A5.2A	INTERIOR ELEVATIONS - TRANSFER STATION
A6.1A	REFLECTED CEILING PLAN - TRANSFER STATION
A6.2A	ENLARGED REFLECTED CEILING PLAN - TRANSFER STATION
A6.3A	ENLARGED REFLECTED CEILING PLAN - LOADOUT
A8.01A	DETAILS
A2.1C	PLANS - SCALE HOUSE
A3.1C	EXTERIOR ELEVATIONS - SCALE HOUSE
A4.1C	BUILDING SECTIONS - SCALE HOUSE

PROJECT DATA

ZONING:	SURFACE MINE
SITE AREA:	64.5 ACRES
BLDG USE:	TRANSFER STATION
BLDG. CODE:	2019 OSSC
OCC. GROUP:	S-1
CONST. TYPE:	II-B
FIRE SPRINKLERS:	YES
BLDG. AREA:	37,626 SF
STORIES:	STORIES

DEFERRED DOCUMENTS

DOCUMENTS FOR DEFERRED SUBMITTAL ITEMS SHALL BE SUBMITTED TO THE REGISTERED DESIGN PROFESSIONAL IN RESPONSIBLE CHARGE WHO SHALL REVIEW THEM AND FORWARD THEM TO THE BUILDING OFFICIAL WITH A NOTATION INDICATING THAT THE DEFERRED SUBMITTAL DOCUMENTS HAVE BEEN REVIEWED AND BEEN FOUND TO BE IN GENERAL CONFORMANCE TO THE DESIGN OF THE BUILDING. THE DEFERRED SUBMITTAL ITEMS SHALL NOT BE INSTALLED UNTIL THE DESIGN AND SUBMITTAL DOCUMENTS HAVE BEEN APPROVED BY THE BUILDING OFFICIAL.

DRAWING REVISIONS

#	Date	Description

PEMB BID PACKAGE

NEGUS RECYCLING AND TRANSFER FACILITY
2400 NE MAPLE AVE.
REDMOND, OR 97756

BLRB architects

TACOMA | SPOKANE | PORTLAND | BEND
1250 Pacific Ave Suite 700 WA 98402 253.627.5599
505 W Riverside Suite 500 WA 98201 509.252.5080
621 SW Morrison St. Suite 950 OR 97205 503.595.0270
721 SW Industrial Suite 130 OR 97702 541.330.6506

Drawing Title:
TITLE SHEET / GENERAL INFORMATION

Date: 2021-07-05 Drawn By: LCG

Revised: Project No. 20.04B

Stamp Sheet No.

FOR REFERENCE ONLY

A0.01

FLOOR TYPE	MATERIAL	DESCRIPTION
FL-1		4" CONCRETE SLAB PER STRUCTURAL REINFORCEMENT PER STRUCTURAL VAPOR BARRIER GRAVEL BASE PER STRUCTURAL COMPACTED EARTH PER STRUCTURAL
FL-2		8" CONCRETE SLAB PER STRUCTURAL REINFORCEMENT PER STRUCTURAL VAPOR BARRIER GRAVEL BASE PER STRUCTURAL COMPACTED EARTH PER STRUCTURAL
FL-3		12" CONCRETE SLAB PER STRUCTURAL
FL-4		24" CONCRETE SLAB PER STRUCTURAL
FL-5		

INTERIOR WALL TYPE	MATERIAL	DESCRIPTION
		AT WALL CAVITY (1) LAYER GYPSUM WALL BOARD EACH SIDE 3 5/8" (4) OR 5 1/2" (6) STEEL STUD FRAMING BATT INSULATION WHERE INDICATED
		(1) LAYER GYPSUM WALL BOARD EACH SIDE 3 5/8" (4) OR 5 1/2" (6) STEEL STUD FRAMING BATT INSULATION WHERE INDICATED
		AT SCALEHOUSE ONLY (NIC) (1) LAYER GYPSUM WALL BOARD EACH SIDE 3 1/2" (4) OR 5 1/2" (6) WOOD STUD FRAMING BATT INSULATION WHERE INDICATED
		8" THICK CMU (8VV1) NOT SHOWN 1" AIR GAP WEATHER BARRIER RIGID INSULATION SHEATHING 3 5/8" (4) OR 5 1/2" (6) STEEL STUD FRAMING BATT INSULATION WHERE INDICATED (1) LAYER GYPSUM WALL BOARD
		7 1/2" THICK CAST-IN-PLACE CONCRETE REINFORCEMENT PER STRUCTURAL 1/2" PLATE STEEL PER STRUCTURAL
		1/2" PLATE STEEL PER STRUCTURAL W8X31 POST AT 8'-4" O.C. W8X24 AND C8X11.5 BETWEEN POSTS (SEE DETAILS FOR HEIGHTS)
		11" THICK CAST-IN-PLACE CONCRETE REINFORCEMENT PER STRUCTURAL 1/2" PLATE STEEL EACH SIDE PER STRUCTURAL

EXTERIOR WALL TYPE	MATERIAL	DESCRIPTION
		METAL PANEL SIDING WEATHER BARRIER 2" RIGID INSULATION SHEATHING PER STRUCTURAL 3 5/8" (4) OR 5 1/2" (6) STEEL STUD FRAMING R-21 BATT INSULATION MIN 5/8" GYPSUM WALL BOARD
		4" THICK CMU VENEER 1" AIR GAP WEATHER BARRIER 2" RIGID INSULATION SHEATHING PER STRUCTURAL 3 5/8" (4) OR 5 1/2" (6) STEEL STUD FRAMING R-21 BATT INSULATION MIN 5/8" GYPSUM WALL BOARD
		AT SCALEHOUSE ONLY (NIC) METAL PANEL SIDING WEATHER BARRIER 2" RIGID INSULATION SHEATHING PER STRUCTURAL 3 1/2" (4) OR 5 1/2" (6) WOOD STUD FRAMING R-21 BATT INSULATION MIN 5/8" GYPSUM WALL BOARD
		AT SCALEHOUSE ONLY (NIC) 3 5/8" THICK CMU VENEER 1 1/8" AIR GAP WEATHER BARRIER 2" RIGID INSULATION SHEATHING PER STRUCTURAL 3 1/2" (4) OR 5 1/2" (6) WOOD STUD FRAMING R-21 BATT INSULATION MIN 5/8" GYPSUM WALL BOARD
		8" THICK CAST-IN-PLACE CONCRETE REINFORCEMENT PER STRUCTURAL
		8" THICK CMU BLOCK REINFORCEMENT PER STRUCTURAL
		8" WIDE STEEL WALL GIRT METAL PANEL SIDING STRUCTURAL STEEL COLUMN; REFERENCE PLANS FOR LOCATION

DRAWING REVISIONS		
#	Date	Description
1		

PEMB BID PACKAGE

NEGUS RECYCLING AND TRANSFER FACILITY
2400 NE MAPLE AVE.
REDMOND, OR 97756

BLRB architects
TACOMA | SPOKANE | PORTLAND | BEND

1250 Pacific Ave Suite 700 WA 98402 253.627.5599	505 W Riverside Suite 500 WA 98201 509.252.5080	621 SW Morrison St. Suite 950 OR 97205 503.595.0270	721 SW Industrial Suite 130 OR 97702 541.330.6506
---	--	--	--

Drawing Title:
ASSEMBLY TYPES

Date : 2021-07-05	Drawn By : Author
Revised :	Project No. 20.04B
Stamp	Sheet No.

FOR REFERENCE ONLY

A0.02

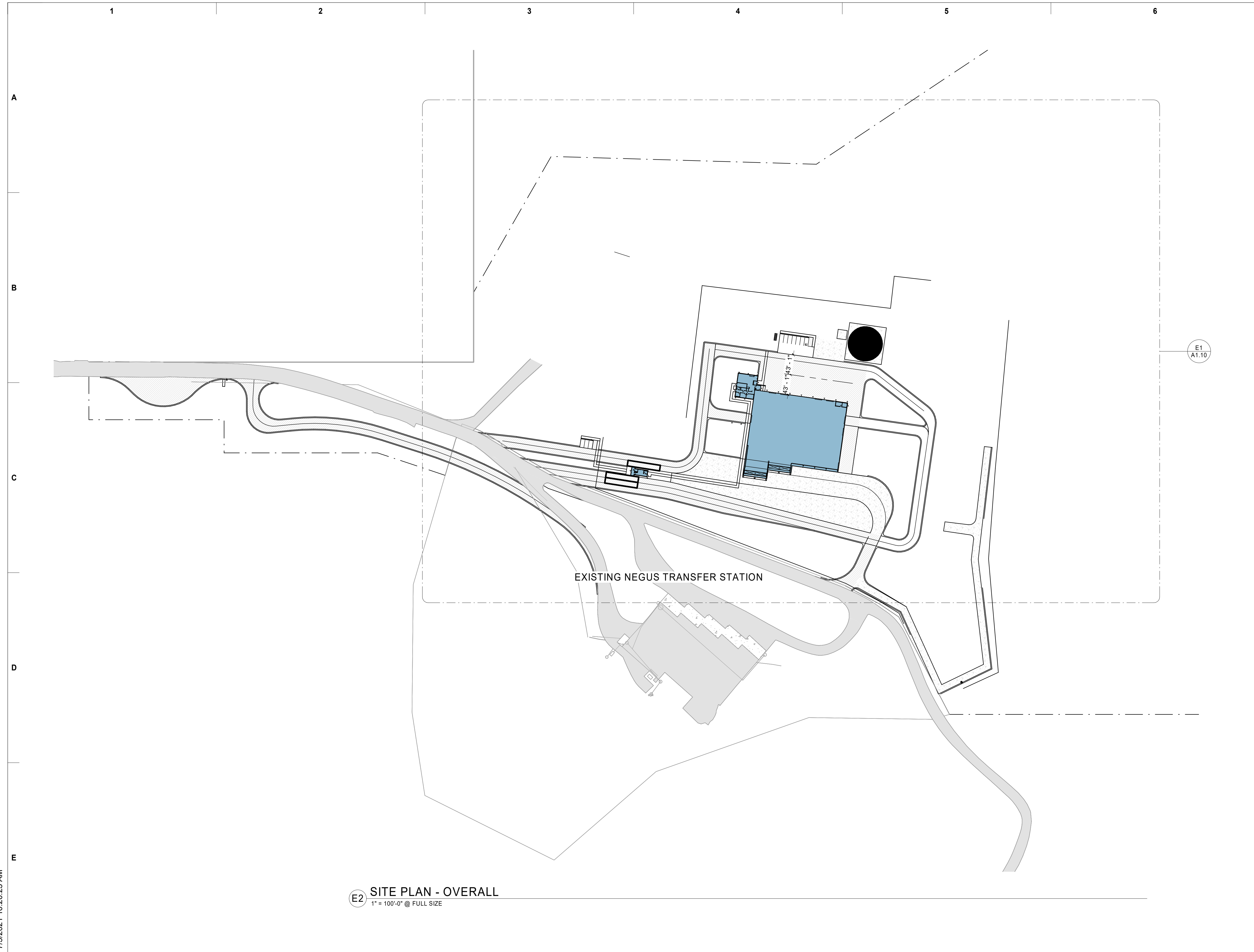

SITE PLAN GENERAL NOTES

- A. REFERENCE CIVIL DRAWINGS FOR GRADING & DRAINAGE AND UTILITY INFORMATION
- B. REFERENCE LANDSCAPE DRAWINGS FOR LANDSCAPE INFORMATION

SITE PLAN LEGEND

- PROPERTY BOUNDARY
- - - BUILDING SETBACK
- . - . UTILITY EASEMENT
- - - - ACCESSIBLE PATH OF TRAVEL TO PUBLIC WAY OR SAFE DISPERSAL AREA
- FENCE

DRAWING REVISIONS

#	Date	Description
△		

PEMB BID PACKAGE

NEGUS RECYCLING AND TRANSFER FACILITY

2400 NE MAPLE AVE.
REDMOND, OR 97756

BLRB architects

TACOMA | SPOKANE | PORTLAND | BEND

1250 Pacific Ave Suite 700 WA 98402 253.627.5599	505 W Riverside Suite 500 WA 98201 509.252.5080	621 SW Morrison St. Suite 950 OR 97205 503.595.0270	721 SW Industrial Suite 130 OR 97702 541.330.6506
---	--	--	--

Drawing Title:
SITE PLAN - OVERALL

Date: 2021-07-05 Drawn By: Author

Revised: Project No. 20.04B

FOR REFERENCE ONLY	Stamp
	Sheet No. A1.00

E2 SITE PLAN - OVERALL
1" = 100'-0" @ FULL SIZE

7/5/2021 10:20:23 AM

NEGUS RECYCLING AND TRANSFER STATION

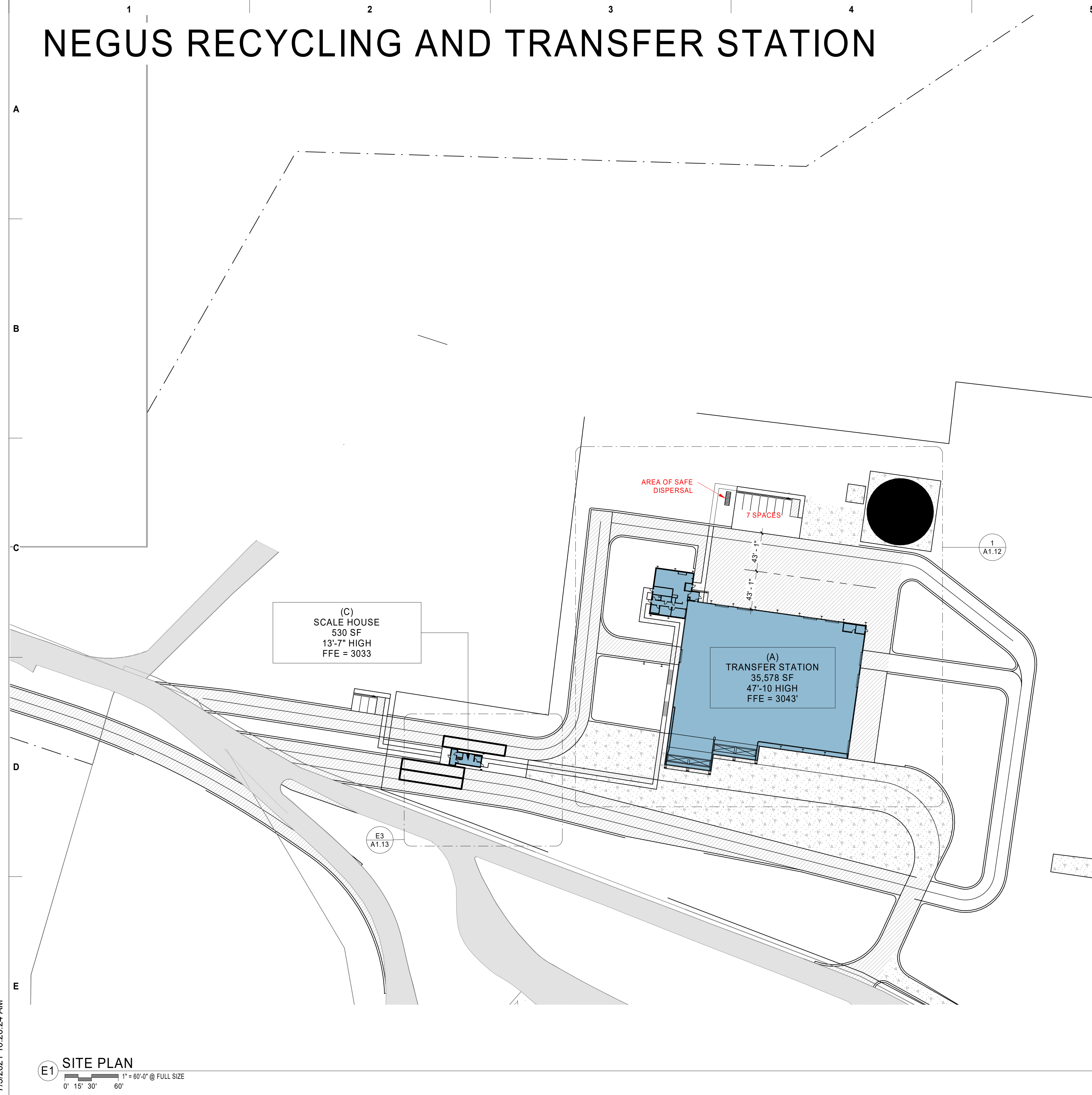

SITE PLAN GENERAL NOTES

- A. REFERENCE CIVIL DRAWINGS FOR GRADING & DRAINAGE AND UTILITY INFORMATION
- B. REFERENCE LANDSCAPE DRAWINGS FOR LANDSCAPE INFORMATION

SITE PLAN LEGEND

- PROPERTY BOUNDARY
- - - - BUILDING SETBACK
- . - . - . UTILITY EASEMENT
- - - - - ACCESSIBLE PATH OF TRAVEL TO PUBLIC WAY OR SAFE DISPERSAL AREA
- ==== FENCE

DRAWING REVISIONS

#	Date	Description
1		

SITE CODE SUMMARY

APPLICABLE CODES

BUILDING JURISDICTION: DESCHUTES COUNTY

CONSTRUCTION CODES:
 OREGON STRUCTURAL SPECIALTY CODE, 2019 EDITION (OSSC)
 OREGON MECHANICAL SPECIALTY CODE, 2014 EDITION (OMSC)
 OREGON PLUMBING SPECIALTY CODE, 2014 EDITION (OPSC)
 OREGON ELECTRICAL SPECIALTY CODE, 2014 EDITION (OESC)
 OREGON FIRE CODE, 2014 EDITION (OFC)

PROJECT DESCRIPTION

TAX LOT: 151300000103
 ADDRESS: 2400 NE MAPLE WAY, REDMOND, OREGON 97756
 (THIS IS THE ADDRESS OF THE EXISTING TS. WILL NEW TS BE SAME?)

THE PROPOSED PROJECT CONSISTS OF A NEW TRANSFER STATION AND SCALEHOUSE WITH TWO SCALES

AREA CALCULATIONS FOR PLANNING REVIEW

PROPOSED:
 TOTAL NEW PROJECT (SITE) AREA: 1,068,816 SF (24.5 ACRES) = 100%
 BUILDING AREAS:
 • BUILDING A = 35,343 SF
 • BUILDING C = 547 SF
 TOTAL BUILDING AREA: 35,890 SF = 3.4%
 TOTAL HARDSCAPE AREA: ###,### SF = #.#%
 TOTAL LANDSCAPE AREA: ###,### SF = #.#%

ZONING = SM - SURFACE MINING

OFF-STREET PARKING (PROPOSED)

TOTAL SPACES REQUIRED: (BASED ON EMPLOYEE AND VISITOR COUNTS)
 BUILDING A 4 EMPLOYEES, 2 VISITORS 6 REQ'D / 6 PROVIDED
 BUILDING C 2 EMPLOYEES 2 REQ'D / 2 PROVIDED
 ACCESSIBLE 1 PER PARKING AREA 4 REQ'D / 4 PROVIDED
 TOTAL = 24 REQ'D / 24 PROVIDED

ON-SITE WASTE WATER - OCCUPANCY INFORMATION (ALLOWABLE | PROPOSED)

BUILDING A OCCUPANTS (F-1 & B): 75 | ## OCCUPANTS
 BUILDING A OCCUPANTS (S-1 & B): 133 | ## OCCUPANTS
 BUILDING C OCCUPANTS (B): 4 | # OCCUPANTS

TOTAL OCCUPANTS ON SITE: 79 | ### OCCUPANTS

OCCUPANCY NOTE: NOTE

PEMB BID PACKAGE

NEGUS RECYCLING AND TRANSFER FACILITY

2400 NE MAPLE AVE.
 REDMOND, OR 97756

BLRB architects

TACOMA | SPOKANE | PORTLAND | BEND

1250 Pacific Ave Suite 700 WA 98402 253.627.5599	505 W Riverside Suite 500 WA 98201 509.252.5080	621 SW Morrison St. Suite 950 OR 97205 503.595.0270	721 SW Industrial Suite 130 OR 97702 541.330.6506
---	--	--	--

Drawing Title:

SITE PLAN - PROPOSED NEW

Date: 2021-07-05

Drawn By: Author

Revised:

Project No. 20.04B

Stamp

Sheet No.

FOR REFERENCE ONLY

A1.10



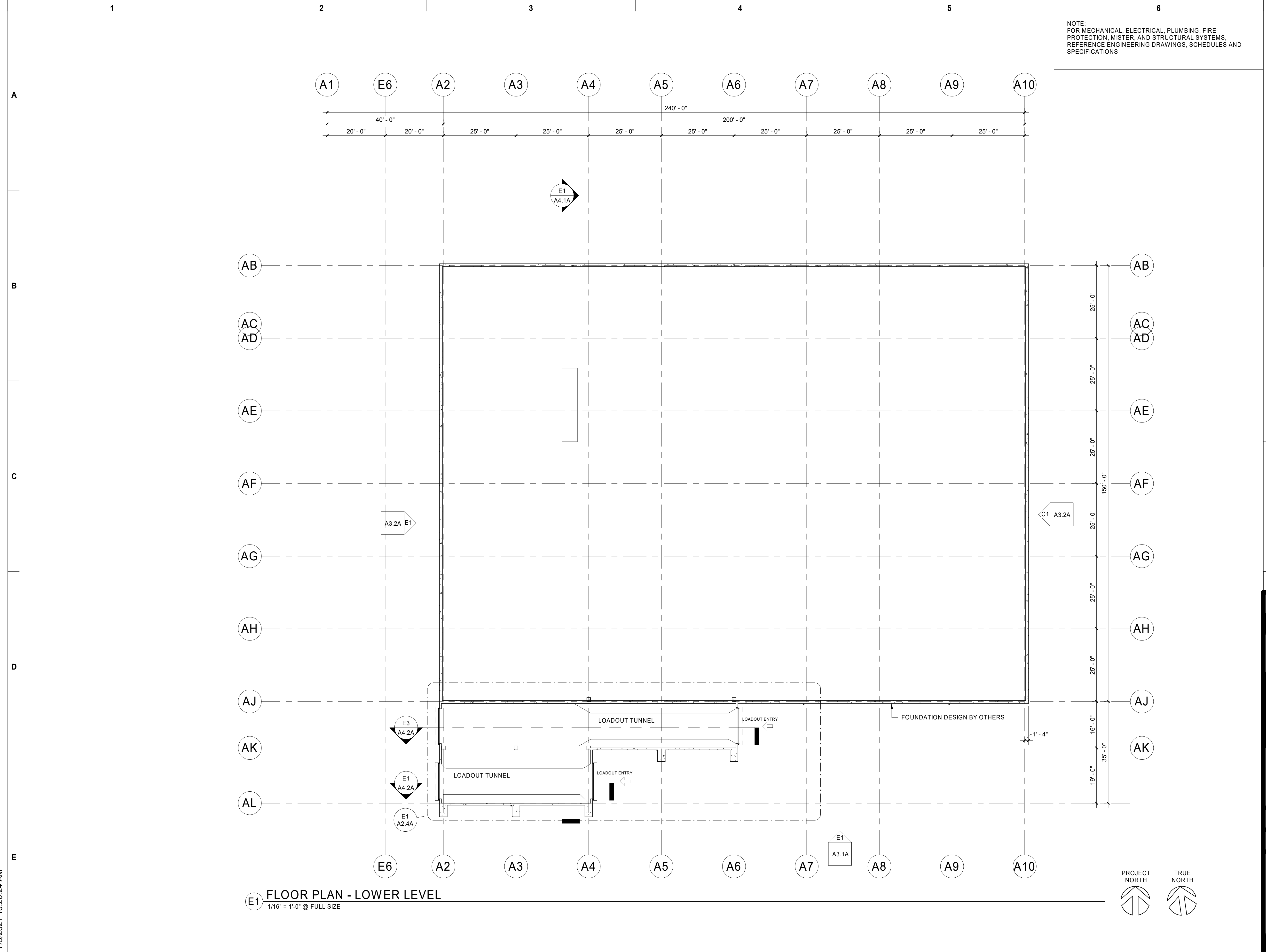

- ### FLOOR PLAN GENERAL NOTES
- A. DRAWINGS ARE SHOWN TO SCALE AS NOTED AS AIDS IN DETERMINING SIZE AND PROPORTION. ONLY WRITTEN DESCRIPTIONS AND SIZES SHALL BE UTILIZED FOR CONSTRUCTION. DRAWINGS SHALL NOT BE SCALED.
 - B. UNLESS NOTED OTHERWISE, DIMENSIONS ON PLANS ARE:
 - FACE OF STUD (F.O.S.)
 - FACE OF CONCRETE (F.O.C.)
 - CENTERLINE OF DOOR AND WINDOW OPENINGS.
 - C. FIXTURES AND EQUIPMENT SHOWN ARE FOR COORDINATION PURPOSES ONLY. REFER TO THE MANUFACTURER'S PRODUCT DATA, ENGINEERING DRAWINGS, AND SPECIFICATIONS FOR FIXTURE AND EQUIPMENT DESCRIPTIONS AND LOCATIONS.
 - D. PRESERVATION OF ADJACENT OR EXISTING CONSTRUCTION:
 - AVOID DAMAGE TO EXISTING STRUCTURES, SIDEWALKS, CURBS, PAVING AND LANDSCAPING.
 - PATCH, REPAIR, OR REPLACE ANY ITEMS DAMAGED, OR AS DIRECTED BY THE PROPERTY OWNER.
 - E. AVOID UNNECESSARY DISRUPTIONS TO THE FUNCTIONS AND ACTIVITIES OF ADJACENT BUILDINGS.
 - F. CAREFULLY REVIEW ALL CONTRACT DOCUMENTS PRIOR TO CONSTRUCTION. BRING DISCREPANCIES OR CONFLICTING DATA TO THE ATTENTION OF THE ARCHITECT PRIOR TO COMMENCING WORK.
 - G. UNLESS NOTED OTHERWISE, INSTALL DOORS WITH 4" FROM HINGE SIDE OF DOOR TO ADJACENT WALL FRAMING.
 - H. CONTRACTOR TO VERIFY SIZES OF ROUGH DOOR AND WINDOW OPENINGS PRIOR TO ORDERING DOORS AND WINDOWS.

DRAWING REVISIONS

#	Date	Description
△		

PEMB BID PACKAGE

NEGUS RECYCLING AND TRANSFER FACILITY
2400 NE MAPLE AVE.
REDMOND, OR 97756

BLRB architects
TACOMA | SPOKANE | PORTLAND | BEND

1250 Pacific Ave Suite 700 WA 98402 253.627.5599	505 W Riverside Suite 500 WA 98201 509.252.5080	621 SW Morrison St. Suite 950 OR 97205 503.595.0270	721 SW Industrial Suite 130 OR 97702 541.330.6506
---	--	--	--

Drawing Title:
FLOOR PLAN - LOWER LEVEL - TRANSFER STATION

Date: 2021-07-05	Drawn By: Author
Revised:	Project No. 20.04B
Stamp	Sheet No.

FOR REFERENCE ONLY

A2.0A

E1 FLOOR PLAN - LOWER LEVEL
1/16" = 1'-0" @ FULL SIZE

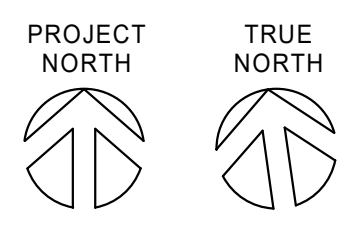

7/5/2021 10:20:24 AM

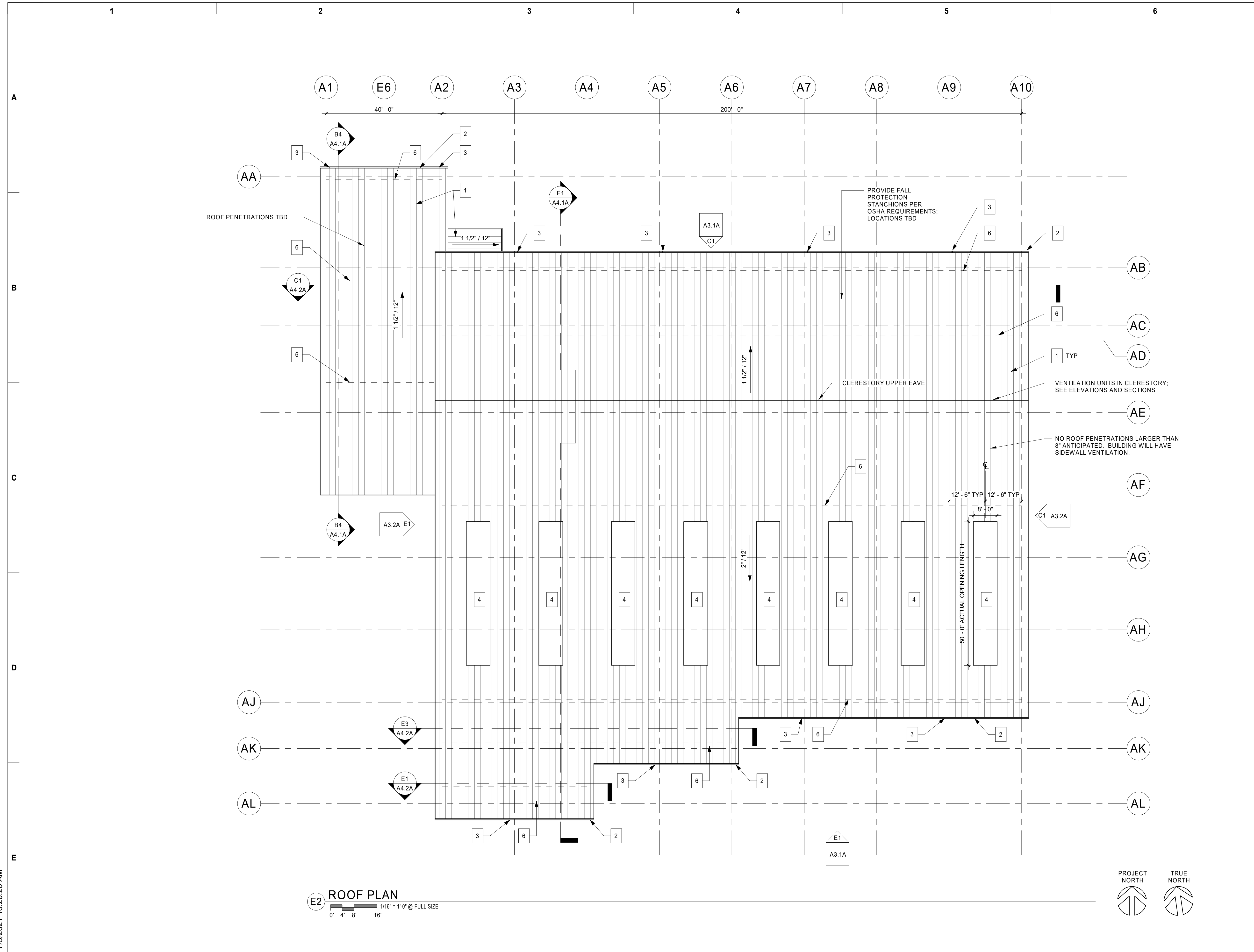

ROOF KEYNOTES

#	DESCRIPTION
1.	STANDING SEAM METAL ROOF
2.	METAL GUTTER
3.	METAL DOWNSPOUT AND BOOT; CONNECT TO STORM DRAIN, SEE CIVIL DWG'S. DOWNSPOUT TO BE LOCATED ADJACENT TO STEEL COLUMN U.N.O.
4.	SKYLIGHT
5.	FALL PROTECTION STANCHION
6.	SNOW GUARD

DRAWING REVISIONS

#	Date	Description

PEMB BID PACKAGE
NEGUS RECYCLING AND TRANSFER FACILITY
 2400 NE MAPLE AVE.
 REDMOND, OR 97756

BLRB architects
 TACOMA | SPOKANE | PORTLAND | BEND
 1250 Pacific Ave Suite 700 WA 98402 253.627.5599
 505 W Riverside Suite 500 WA 98201 509.252.5080
 621 SW Morrison St. Suite 950 OR 97205 503.595.0270
 721 SW Industrial Suite 130 OR 97702 541.330.6506

Drawing Title:
ROOF PLAN - TRANSFER STATION

Date: 2021-07-05 Drawn By: Author

Revised: Project No. 20.04B

Stamp Sheet No.

FOR REFERENCE ONLY

A2.2A

E2 ROOF PLAN
 1/16" = 1'-0" @ FULL SIZE
 0' 4' 8' 16'

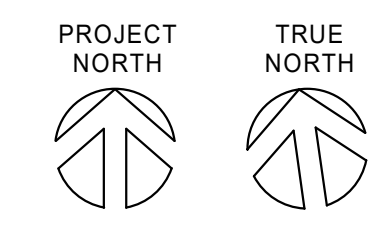

7/5/2021 10:20:26 AM

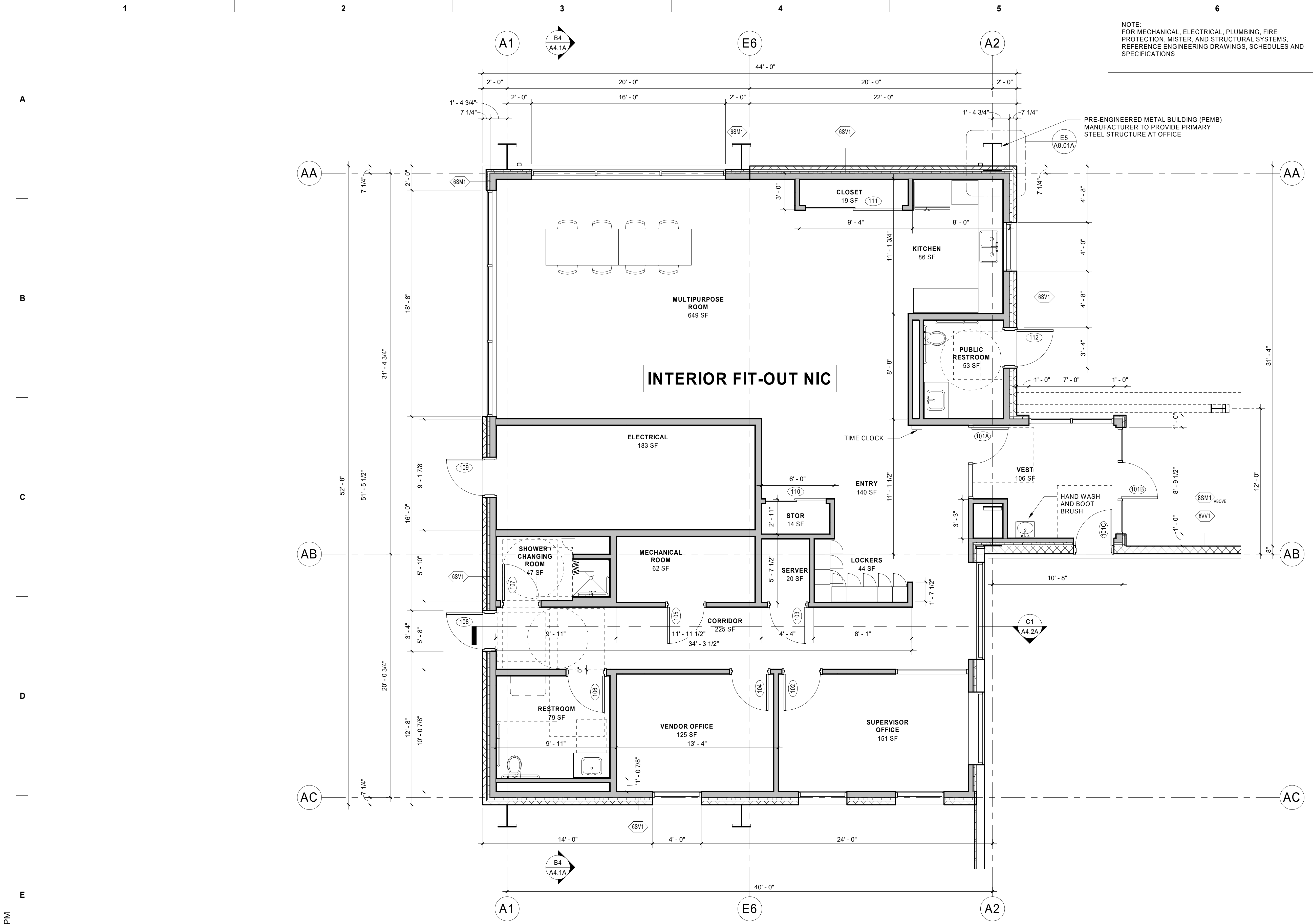

NOTE:
FOR MECHANICAL, ELECTRICAL, PLUMBING, FIRE PROTECTION, MISTER, AND STRUCTURAL SYSTEMS, REFERENCE ENGINEERING DRAWINGS, SCHEDULES AND SPECIFICATIONS

PRE-ENGINEERED METAL BUILDING (PEMB) MANUFACTURER TO PROVIDE PRIMARY STEEL STRUCTURE AT OFFICE

- ### FLOOR PLAN GENERAL NOTES
- A. DRAWINGS ARE SHOWN TO SCALE AS NOTED AS AIDS IN DETERMINING SIZE AND PROPORTION. ONLY WRITTEN DESCRIPTIONS AND SIZES SHALL BE UTILIZED FOR CONSTRUCTION. DRAWINGS SHALL NOT BE SCALED.
 - B. UNLESS NOTED OTHERWISE, DIMENSIONS ON PLANS ARE:
 - FACE OF STUD (F.O.S.)
 - FACE OF CONCRETE (F.O.C.)
 - CENTERLINE OF DOOR AND WINDOW OPENINGS.
 - C. FIXTURES AND EQUIPMENT SHOWN ARE FOR COORDINATION PURPOSES ONLY. REFER TO THE MANUFACTURER'S PRODUCT DATA, ENGINEERING DRAWINGS, AND SPECIFICATIONS FOR FIXTURE AND EQUIPMENT DESCRIPTIONS AND LOCATIONS.
 - D. PRESERVATION OF ADJACENT OR EXISTING CONSTRUCTION:
 - AVOID DAMAGE TO EXISTING STRUCTURES, SIDEWALKS, CURBS, PAVING AND LANDSCAPING.
 - PATCH, REPAIR, OR REPLACE ANY ITEMS DAMAGED, OR AS DIRECTED BY THE PROPERTY OWNER.
 - E. AVOID UNNECESSARY DISRUPTIONS TO THE FUNCTIONS AND ACTIVITIES OF ADJACENT BUILDINGS.
 - F. CAREFULLY REVIEW ALL CONTRACT DOCUMENTS PRIOR TO CONSTRUCTION. BRING DISCREPANCIES OR CONFLICTING DATA TO THE ATTENTION OF THE ARCHITECT PRIOR TO COMMENCING WORK.
 - G. UNLESS NOTED OTHERWISE, INSTALL DOORS WITH 4" FROM HINGE SIDE OF DOOR TO ADJACENT WALL FRAMING.
 - H. CONTRACTOR TO VERIFY SIZES OF ROUGH DOOR AND WINDOW OPENINGS PRIOR TO ORDERING DOORS AND WINDOWS.

DRAWING REVISIONS

#	Date	Description

PEMB BID PACKAGE

NEGUS RECYCLING AND TRANSFER FACILITY
2400 NE MAPLE AVE.
REDMOND, OR 97756

BLRB architects
TACOMA | SPOKANE | PORTLAND | BEND

1250 Pacific Ave Suite 700 WA 98402 253.627.5599	505 W Riverside Suite 500 WA 98201 509.252.5080	621 SW Morrison St. Suite 950 OR 97205 503.595.0270	721 SW Industrial Suite 130 OR 97702 541.330.6506
---	--	--	--

Drawing Title:
ENLARGED PLANS - TRANSFER STATION

Date: 2021-07-05	Drawn By: Author
Revised:	Project No. 20.04B
Stamp	Sheet No.

FOR REFERENCE ONLY

A2.3A

FLOOR PLAN - TRANSFER STATION OFFICE
1/4" = 1'-0" @ FULL SIZE

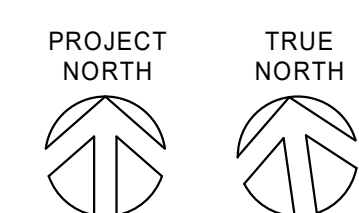

7/5/2021 3:31:28 PM

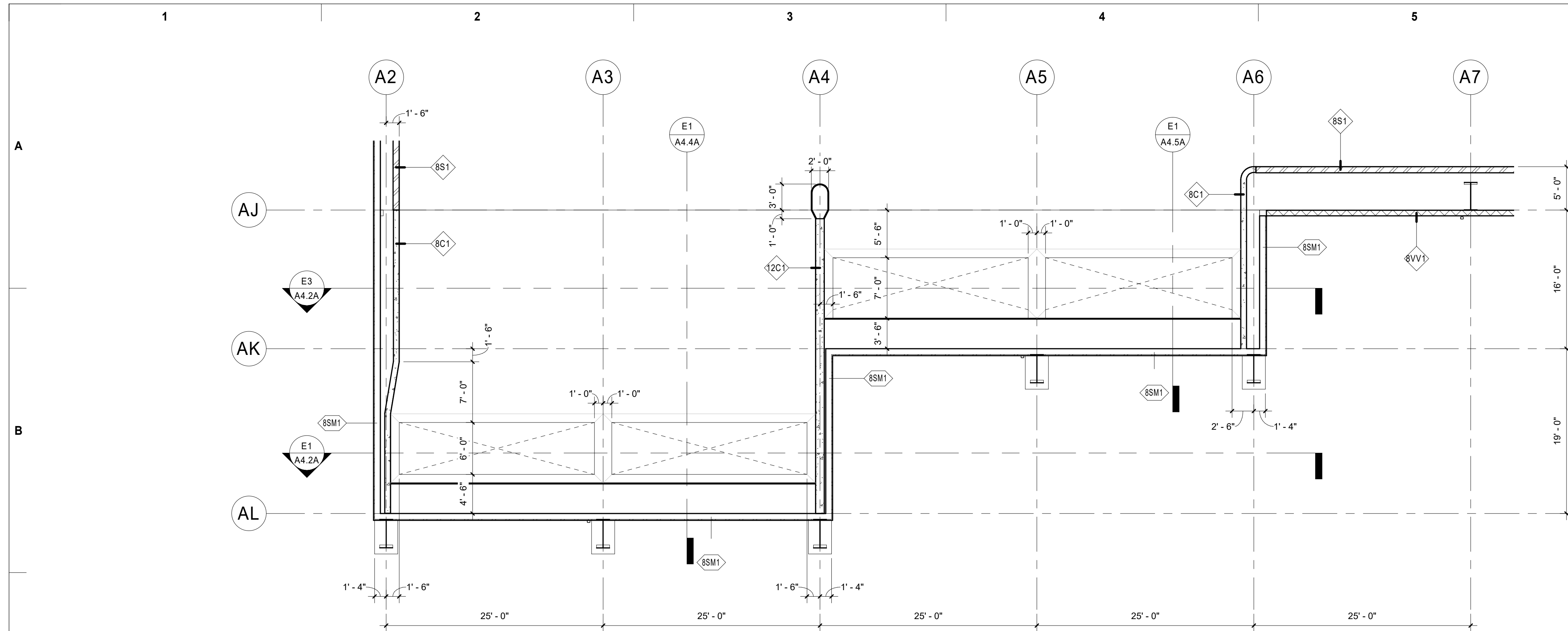

C1 ENLARGED FLOOR PLAN - TRANSFER STATION LOADOUT - LEVEL 1
 1/8" = 1'-0" @ FULL SIZE
 0' 2' 4' 8'

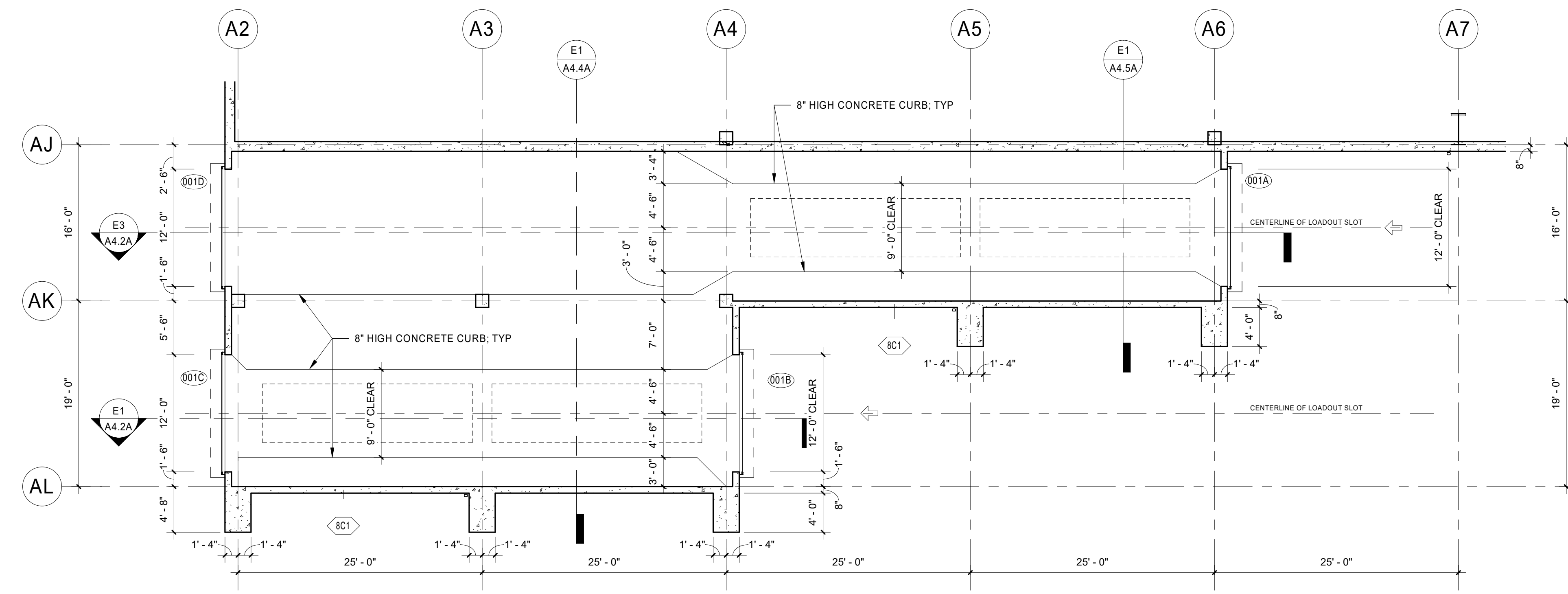

E1 ENLARGED FLOOR PLAN - TRANSFER STATION LOADOUT - LOWER LEVEL
 1/8" = 1'-0" @ FULL SIZE
 0' 2' 4' 8'

NOTE:
 FOR MECHANICAL, ELECTRICAL, PLUMBING, FIRE
 PROTECTION, MISTER, AND STRUCTURAL SYSTEMS,
 REFERENCE ENGINEERING DRAWINGS, SCHEDULES AND
 SPECIFICATIONS

DRAWING REVISIONS

#	Date	Description

PEMB BID PACKAGE

**NEGUS RECYCLING AND
 TRANSFER FACILITY**
 2400 NE MAPLE AVE.
 REDMOND, OR 97756

BLRB architects

TACOMA | SPOKANE | PORTLAND | BEND
 1250 Pacific Ave Suite 700 WA 98402 253.627.5599
 505 W Riverside Suite 500 WA 98201 509.252.5080
 621 SW Morrison St. Suite 950 OR 97205 503.595.0270
 721 SW Industrial Suite 130 OR 97702 541.330.6506

Drawing Title:
**ENLARGED PLANS - TRANSFER
 STATION LOADOUT**

Date: 2021-07-05 Drawn By: LCG

Revised: Project No. 20.04B

Stamp Sheet No.

**FOR
 REFERENCE
 ONLY**

A2.4A

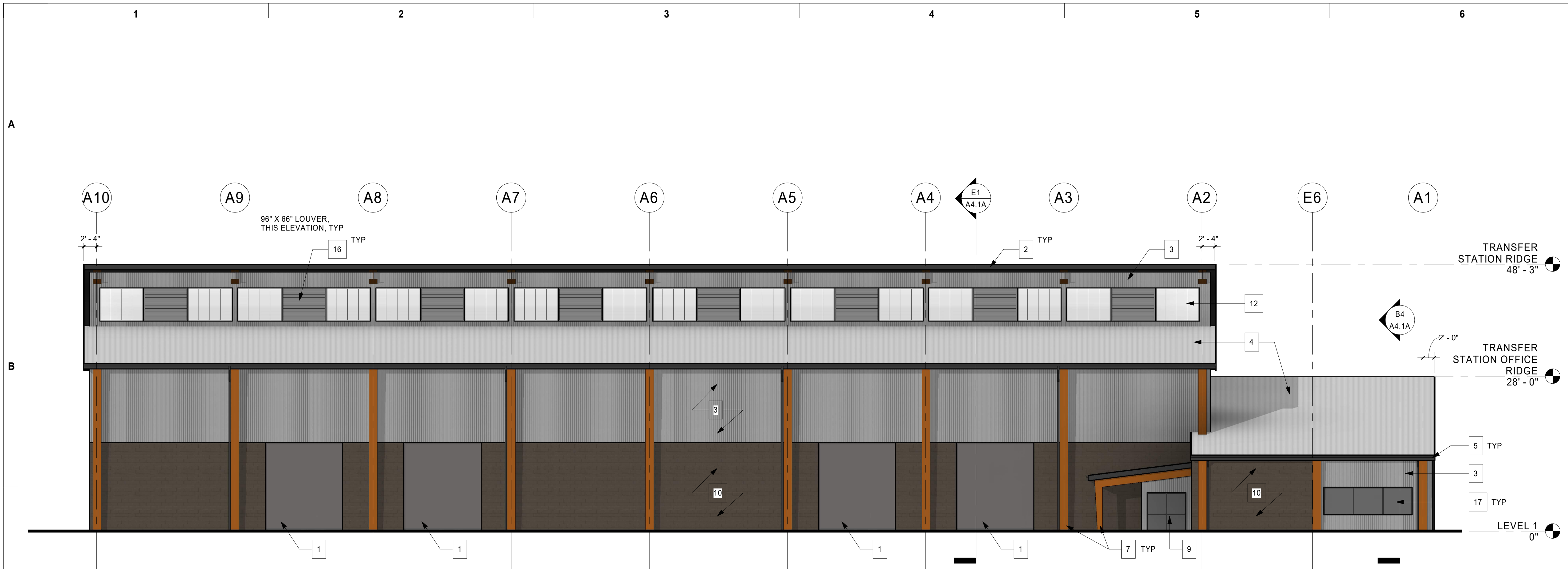

C1 NORTH ELEVATION
 3/32" = 1'-0" @ FULL SIZE
 0' 2' 4' 8'



E1 SOUTH ELEVATION
 3/32" = 1'-0" @ FULL SIZE
 0' 2' 4' 8'

EXTERIOR ELEVATION NOTES

1. SEE RCP'S FOR ADDITIONAL INFORMATION ON MATERIAL AND FINISH LOCATIONS.
2. SEE BUILDING SECTIONS FOR WALL HEIGHTS NOT SHOWN ON THIS SHEET.

KEYNOTES

#	DESCRIPTION
1.	OVERHEAD COILING DOOR DOOR
2.	SHEET METAL FASCIA
3.	VERTICAL METAL PANEL SIDING
4.	STANDING SEAM METAL ROOF
5.	METAL GUTTER
6.	METAL DOWNSPOUT AND BOOT: CONNECT TO STORM DRAIN, SEE CIVIL DWG'S.
7.	EXPOSED STEEL BUILDING STRUCTURE
8.	SHEET METAL FLASHING
9.	STOREFRONT SYSTEM; TYPICAL AT ENTRIES/VESTIBULES
10.	CMU
11.	SKYLIGHT
12.	POLYCARBONATE TRANSLUCENT WALL PANELS
13.	EXPOSED CONCRETE RETAINING WALL
14.	STEEL GUARDRAIL
15.	STEEL HANDRAIL
16.	THROUGH-WALL HVAC UNIT LOUVER
17.	ALUMINUM WINDOWS
18.	SOFFIT LINER PANEL CONTINUOUS @ ROOF EDGE
19.	CONCRETE WALL

DRAWING REVISIONS

#	Date	Description

PEMB BID PACKAGE

NEGUS RECYCLING AND TRANSFER FACILITY
 2400 NE MAPLE AVE.
 REDMOND, OR 97756

BLRB architects
 TACOMA | SPOKANE | PORTLAND | BEND
 1250 Pacific Ave Suite 700 WA 98402 253.627.5599
 505 W Riverside Suite 500 WA 98201 509.252.5080
 621 SW Morrison St. Suite 950 OR 97205 503.595.0270
 721 SW Industrial Suite 130 OR 97702 541.330.6506

Drawing Title:
EXTERIOR ELEVATIONS - TRANSFER STATION

Date: 2021-07-05 Drawn By: Author

Revised: Project No. 20.04B

FOR REFERENCE ONLY	Stamp
	Sheet No. A3.1A

7/5/2021 10:20:46 AM

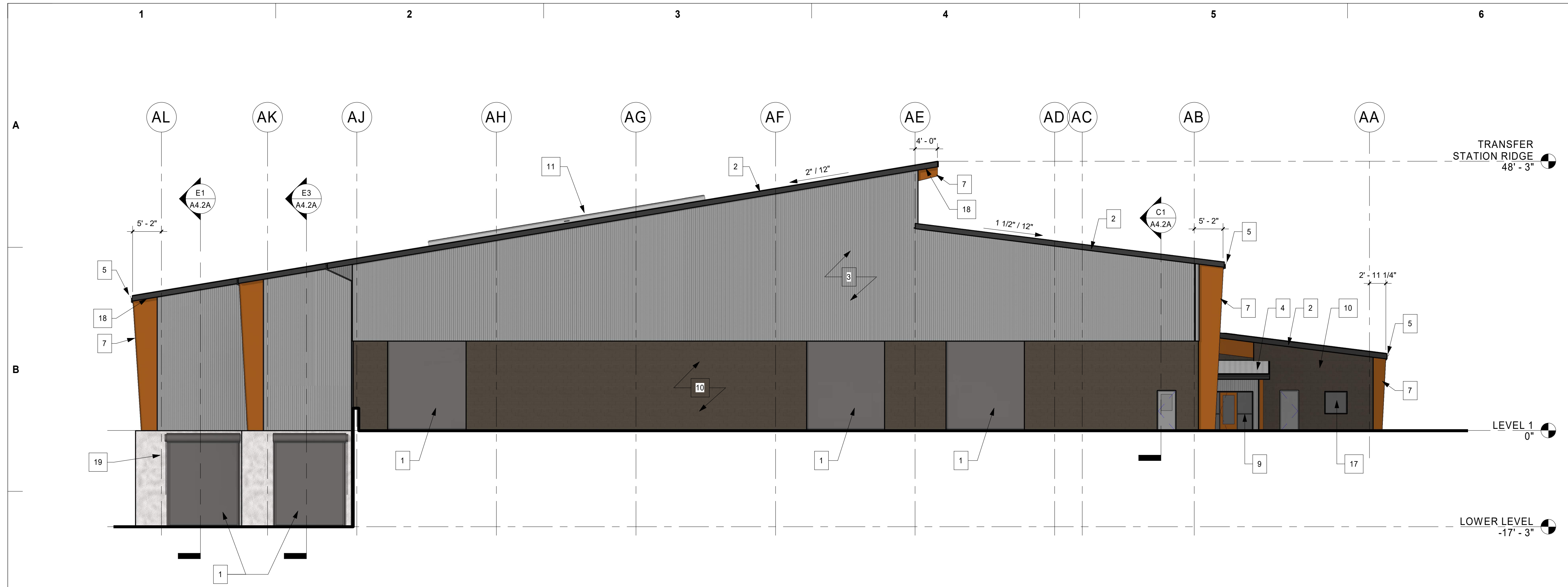

C1 EAST ELEVATION
 3/32" = 1'-0" @ FULL SIZE
 0' 2' 4' 8'

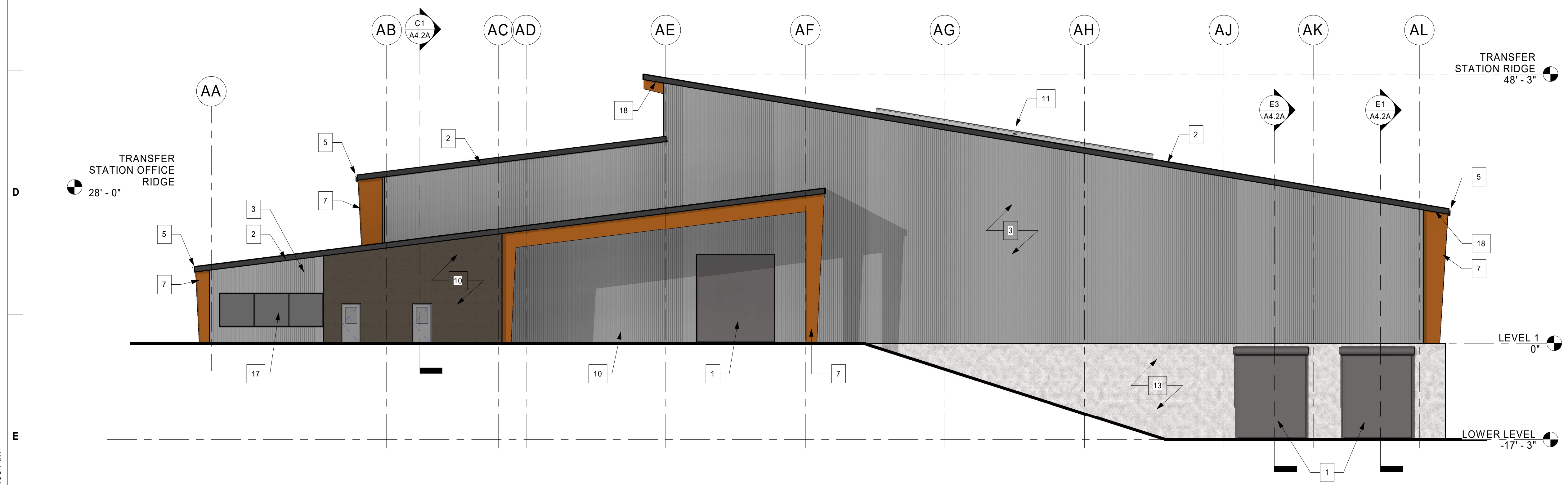

E1 WEST ELEVATION
 3/32" = 1'-0" @ FULL SIZE
 0' 2' 4' 8'

EXTERIOR ELEVATION NOTES

- SEE RCP'S FOR ADDITIONAL INFORMATION ON MATERIAL AND FINISH LOCATIONS.
- SEE BUILDING SECTIONS FOR WALL HEIGHTS NOT SHOWN ON THIS SHEET.

KEYNOTES

#	DESCRIPTION
1.	OVERHEAD COILING DOOR DOOR
2.	SHEET METAL FASCIA
3.	VERTICAL METAL PANEL SIDING
4.	STANDING SEAM METAL ROOF
5.	METAL GUTTER
6.	METAL DOWNSPOUT AND BOOT: CONNECT TO STORM DRAIN, SEE CIVIL DWG'S.
7.	EXPOSED STEEL BUILDING STRUCTURE
8.	SHEET METAL FLASHING
9.	STOREFRONT SYSTEM; TYPICAL AT ENTRIES/VESTIBULES
10.	CMU
11.	SKYLIGHT
12.	POLYCARBONATE TRANSLUCENT WALL PANELS
13.	EXPOSED CONCRETE RETAINING WALL
14.	STEEL GUARDRAIL
15.	STEEL HANDRAIL
16.	THROUGH-WALL HVAC UNIT LOUVER
17.	ALUMINUM WINDOWS
18.	SOFFIT LINER PANEL CONTINUOUS @ ROOF EDGE
19.	CONCRETE WALL

DRAWING REVISIONS

#	Date	Description

PEMB BID PACKAGE

NEGUS RECYCLING AND TRANSFER FACILITY
 2400 NE MAPLE AVE.
 REDMOND, OR 97756

BLRB architects

TACOMA | SPOKANE | PORTLAND | BEND
 1250 Pacific Ave Suite 700 WA 98402 253.627.5599
 505 W Riverside Suite 500 WA 98201 509.252.5080
 621 SW Morrison St. Suite 950 OR 97205 503.595.0270
 721 SW Industrial Suite 130 OR 97702 541.330.6506

Drawing Title:
EXTERIOR ELEVATIONS - TRANSFER STATION

Date: 2021-07-05 Drawn By: Author

Revised: Project No. 20.04B

Stamp Sheet No.

FOR REFERENCE ONLY

A3.2A

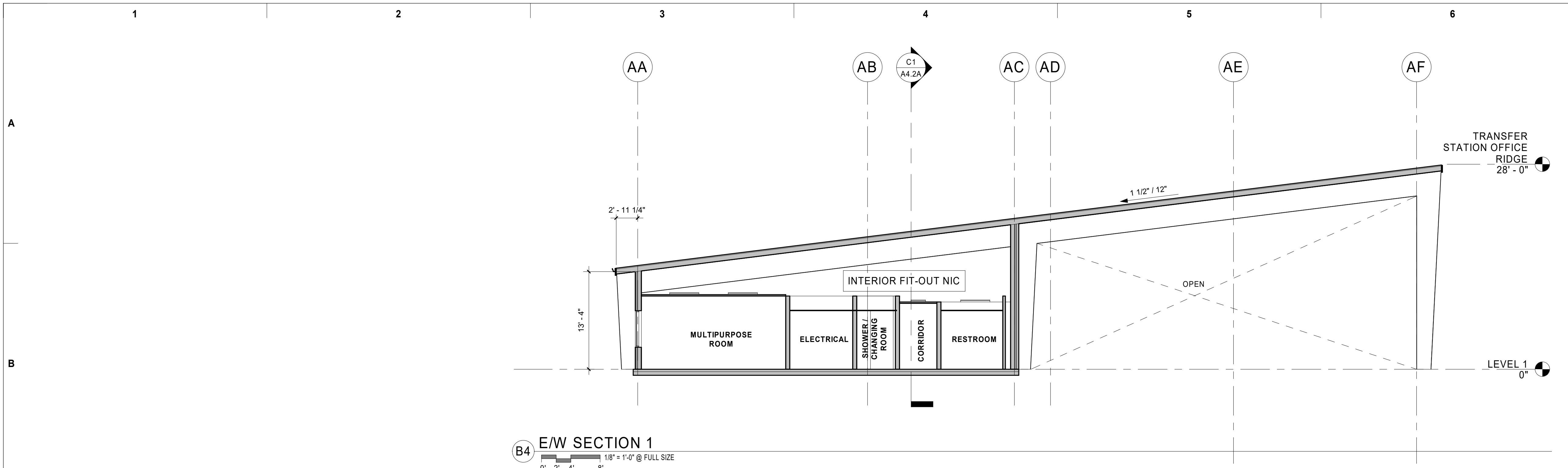

B4 E/W SECTION 1
 1/8" = 1'-0" @ FULL SIZE
 0' 2' 4' 8'

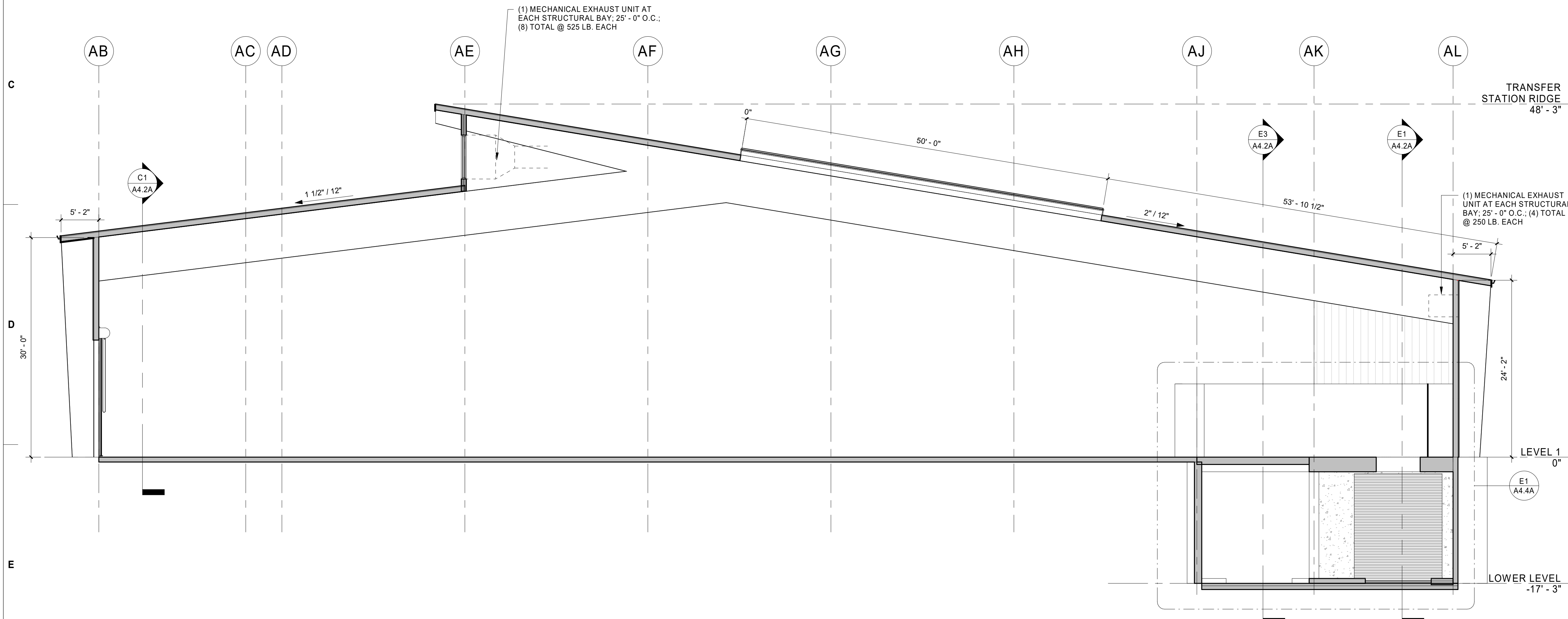

E1 E/W SECTION 2
 1/8" = 1'-0" @ FULL SIZE
 0' 2' 4' 8'

DRAWING REVISIONS

#	Date	Description

PEMB BID PACKAGE

NEGUS RECYCLING AND TRANSFER FACILITY
 2400 NE MAPLE AVE.
 REDMOND, OR 97756

BLRB architects

TACOMA | SPOKANE | PORTLAND | BEND
 1250 Pacific Ave Suite 700 WA 98402 253.627.5599
 505 W Riverside Suite 500 WA 98201 509.252.5080
 621 SW Morrison St. Suite 950 OR 97205 503.595.0270
 721 SW Industrial Suite 130 OR 97702 541.330.6506

Drawing Title:
BUILDING SECTIONS - TRANSFER STATION

Date: 2021-07-05 Drawn By: LCG

Revised: Project No. 20.04B

Stamp Sheet No.

FOR REFERENCE ONLY

A4.1A

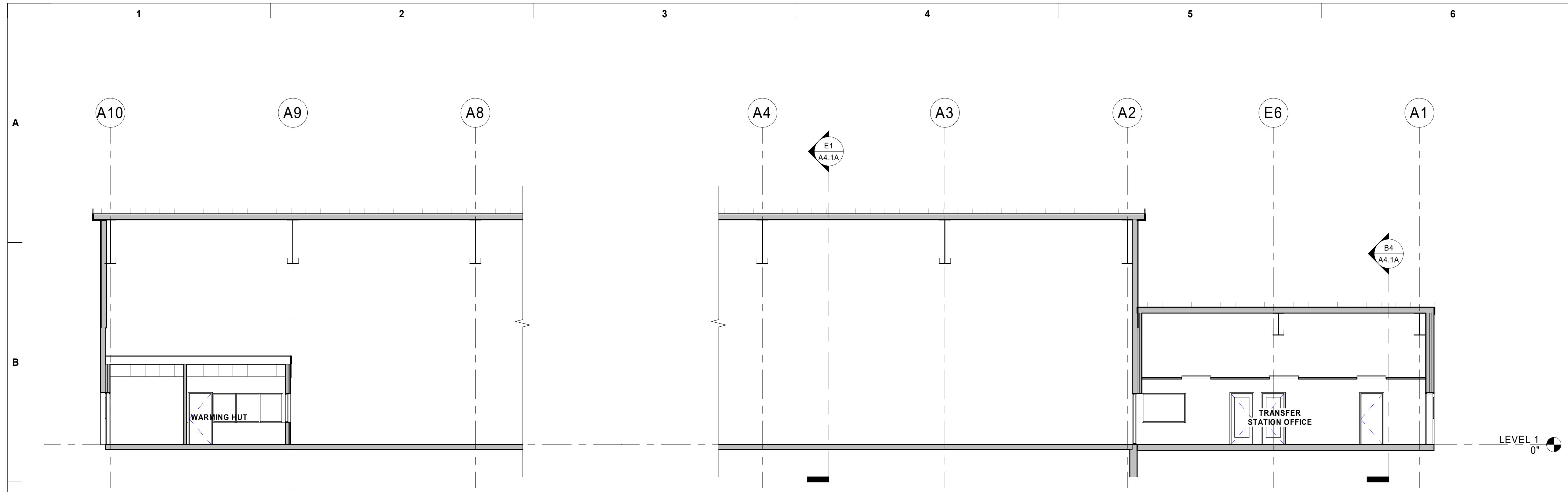

C1 N/S SECTION 1
 1/8" = 1'-0" @ FULL SIZE
 0' 2' 4' 8'

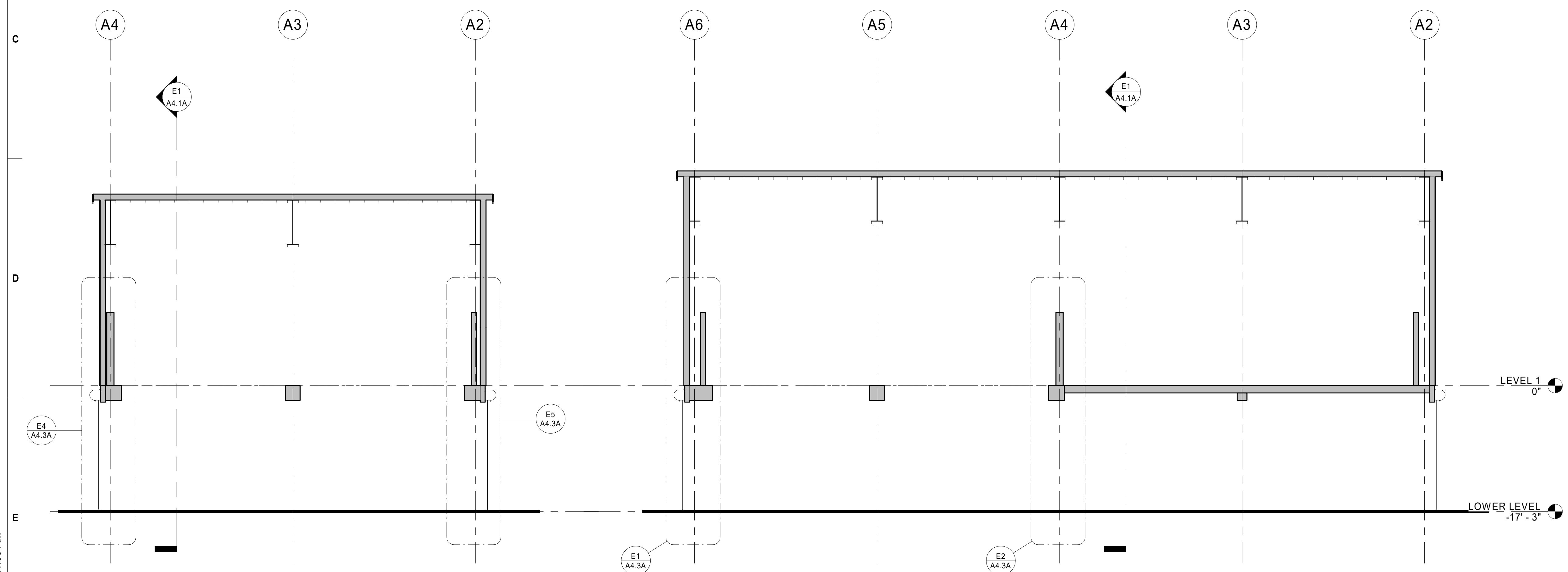

E1 N/S SECTION 3
 1/8" = 1'-0" @ FULL SIZE
 0' 2' 4' 8'

E3 N/S SECTION 2
 1/8" = 1'-0" @ FULL SIZE
 0' 2' 4' 8'

DRAWING REVISIONS

#	Date	Description

PEMB BID PACKAGE

NEGUS RECYCLING AND TRANSFER FACILITY
 2400 NE MAPLE AVE.
 REDMOND, OR 97756

BLRB architects

TACOMA | SPOKANE | PORTLAND | BEND
 1250 Pacific Ave Suite 700 WA 98402 253.627.5599
 505 W Riverside Suite 500 WA 98201 509.252.5080
 621 SW Morrison St. Suite 950 OR 97205 503.595.0270
 721 SW Industrial Suite 130 OR 97702 541.330.6506

Drawing Title:
BUILDING SECTIONS - TRANSFER STATION

Date: 2021-07-05 Drawn By: Author

Revised: Project No. 20.04B

Stamp Sheet No.

FOR REFERENCE ONLY

A4.2A

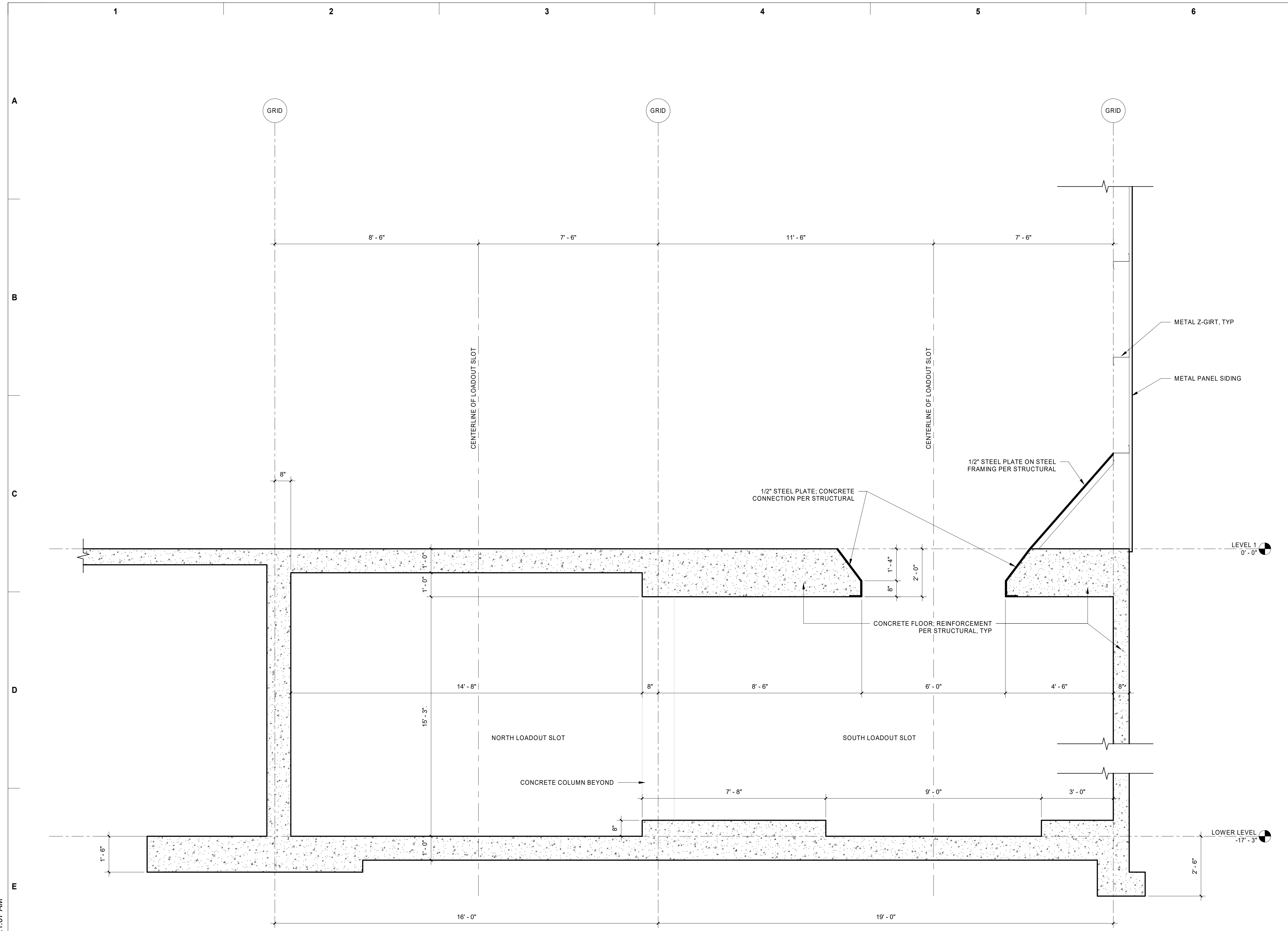

DRAWING REVISIONS

#	Date	Description
1		

PEMB BID PACKAGE

NEGUS RECYCLING AND TRANSFER FACILITY
 2400 NE MAPLE AVE.
 REDMOND, OR 97756

BLRB architects

TACOMA | SPOKANE | PORTLAND | BEND
 1250 Pacific Ave Suite 700 WA 98402 253.627.5599
 505 W Riverside Suite 500 WA 98201 509.252.5080
 621 SW Morrison St. Suite 950 OR 97205 503.595.0270
 721 SW Industrial Suite 130 OR 97702 541.330.6506

Drawing Title:
WALL SECTIONS

Date: 2021-07-05 Drawn By: LCG

Revised: Project No. 20.04B

Stamp Sheet No.

FOR REFERENCE ONLY

A4.4A

E1 SECTION - WEST LOAD OUT - N-S SECTION

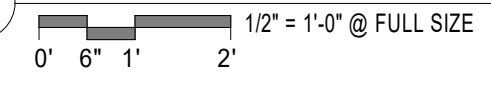

7/5/2021 10:21:07 AM

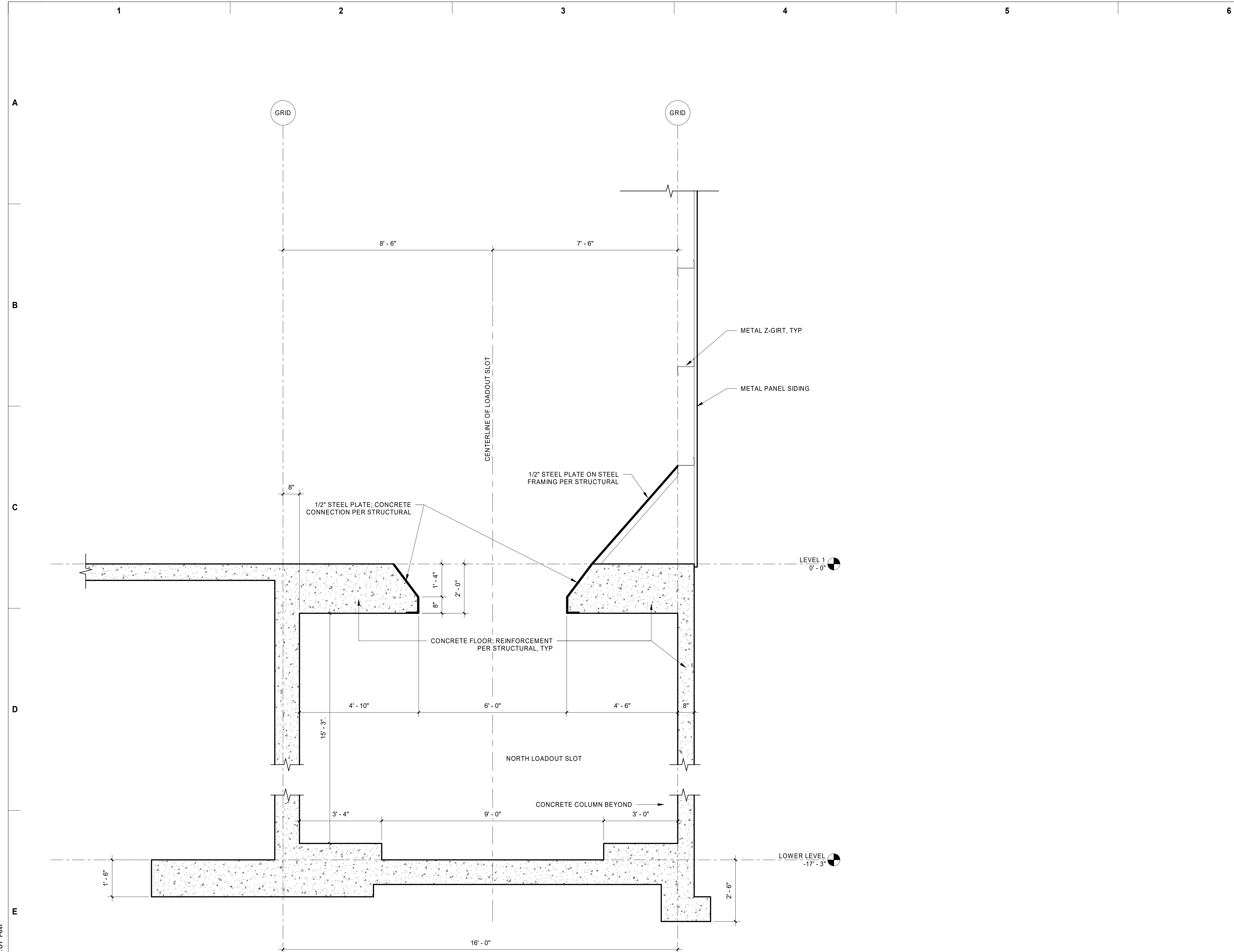

E1 SECTION - EAST LOAD OUT - N-S SECTION

1/2" = 1'-0" @ FULL SIZE

DRAWING REVISIONS

#	Date	Description
1		

PEMB BID PACKAGE

NEGUS RECYCLING AND TRANSFER FACILITY
 2400 NE MAPLE AVE.
 REDMOND, OR 97756

BLRB architects

TACOMA | SPOKANE | PORTLAND | BEND
 1250 Pacific Ave Suite 700 WA 98402 253.627.5599
 505 W Riverside Suite 500 WA 98201 509.252.5080
 621 SW Morrison St. Suite 950 OR 97205 503.595.0270
 721 SW Industrial Suite 130 OR 97702 541.330.6506

Drawing Title:
WALLS SECTIONS

Date: 2021-07-05 Drawn By: LCG

Revised: Project No. 20.04B

Stamp Sheet No.

FOR REFERENCE ONLY

A4.5A

7/5/2021 10:21:07 AM

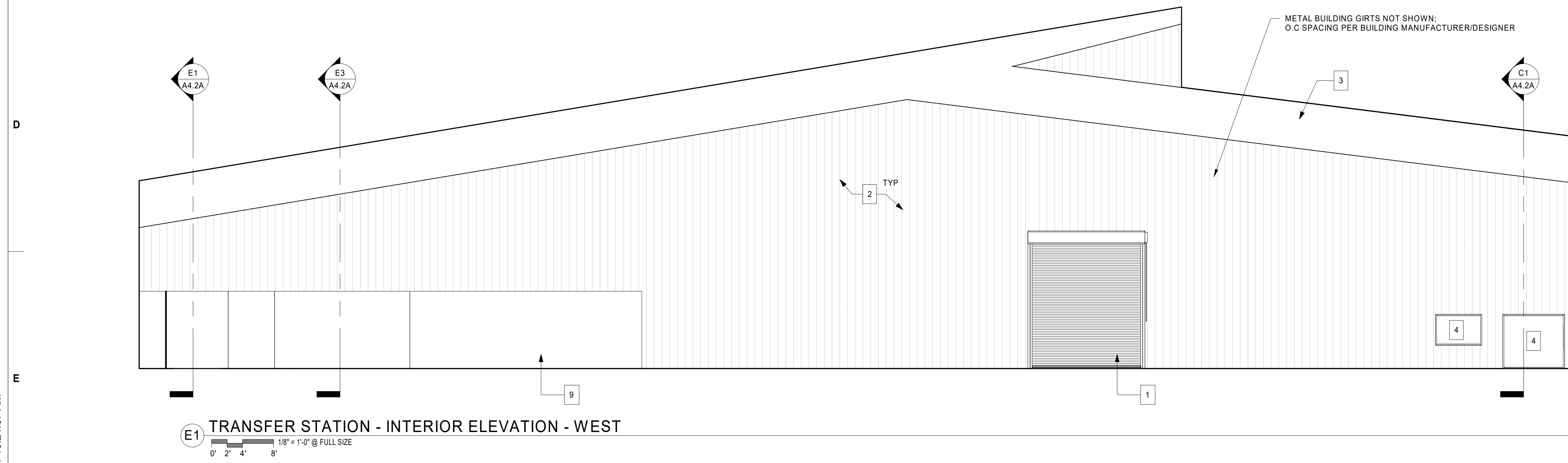
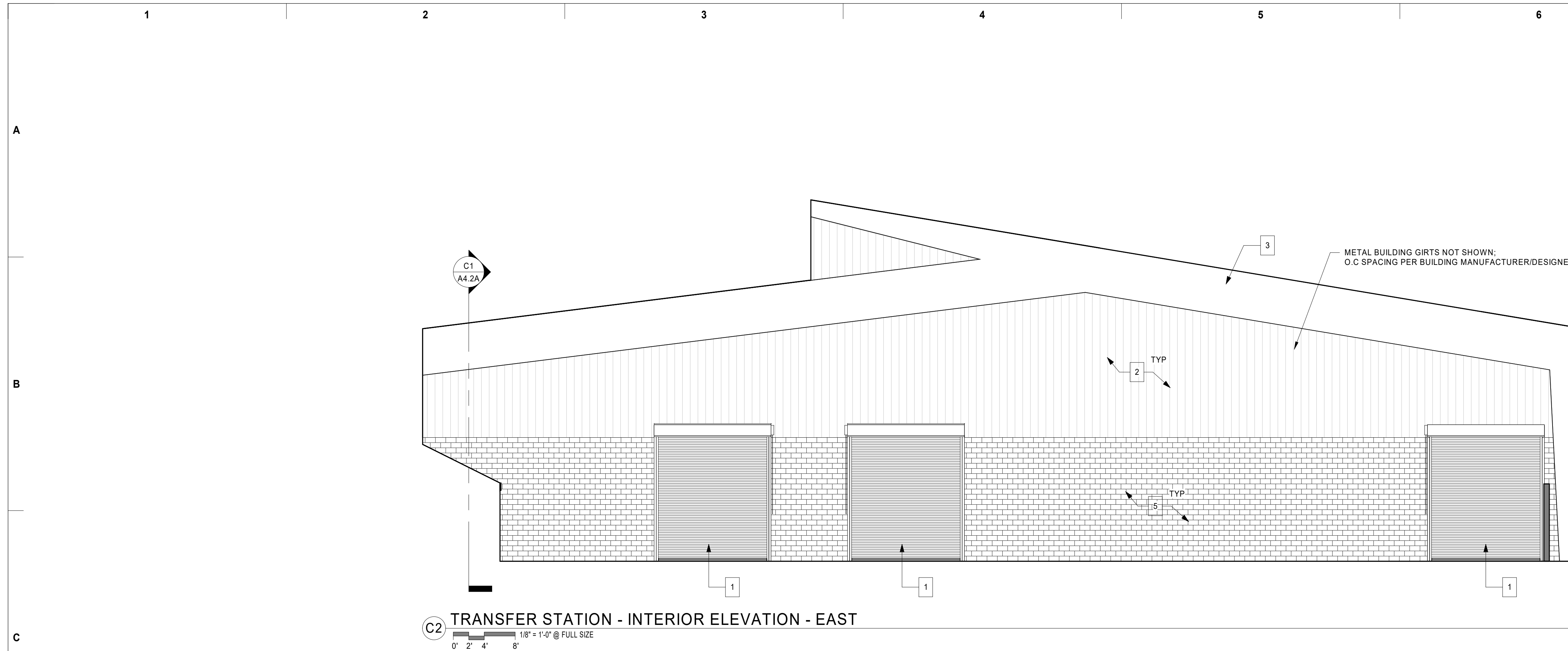

KEYNOTES

#	DESCRIPTION
1.	OVERHEAD COILING DOOR
2.	VERTICAL METAL PANEL SIDING; STEEL GIRTS @ O.C. PER PEMB DESIGNER NOT SHOWN
3.	STEEL BUILDING STRUCTURE
4.	STOREFRONT SYSTEM
5.	CMU
6.	POLYCARBONATE TRANSLUCENT WALL PANELS
7.	THROUGH-WALL HVAC UNIT
8.	ALUMINUM WINDOWS
9.	STEEL PLATE PUSH WALL
10.	STANDING SEAM METAL ROOF PANELS

DRAWING REVISIONS

#	Date	Description

PEMB BID PACKAGE

NEGUS RECYCLING AND TRANSFER FACILITY
 2400 NE MAPLE AVE.
 REDMOND, OR 97756

BLRB architects

TACOMA | SPOKANE | PORTLAND | BEND
 1250 Pacific Ave Suite 700 WA 98402 253.627.5599
 505 W Riverside Suite 500 WA 98201 509.252.5080
 621 SW Morrison St. Suite 950 OR 97205 503.595.0270
 721 SW Industrial Suite 130 OR 97702 541.330.6506

Drawing Title:
INTERIOR ELEVATIONS - TRANSFER STATION

Date: 2021-07-05
 Drawn By: Author
 Revised:
 Project No. 20.04B

Stamp
FOR REFERENCE ONLY
 Sheet No. **A5.1A**

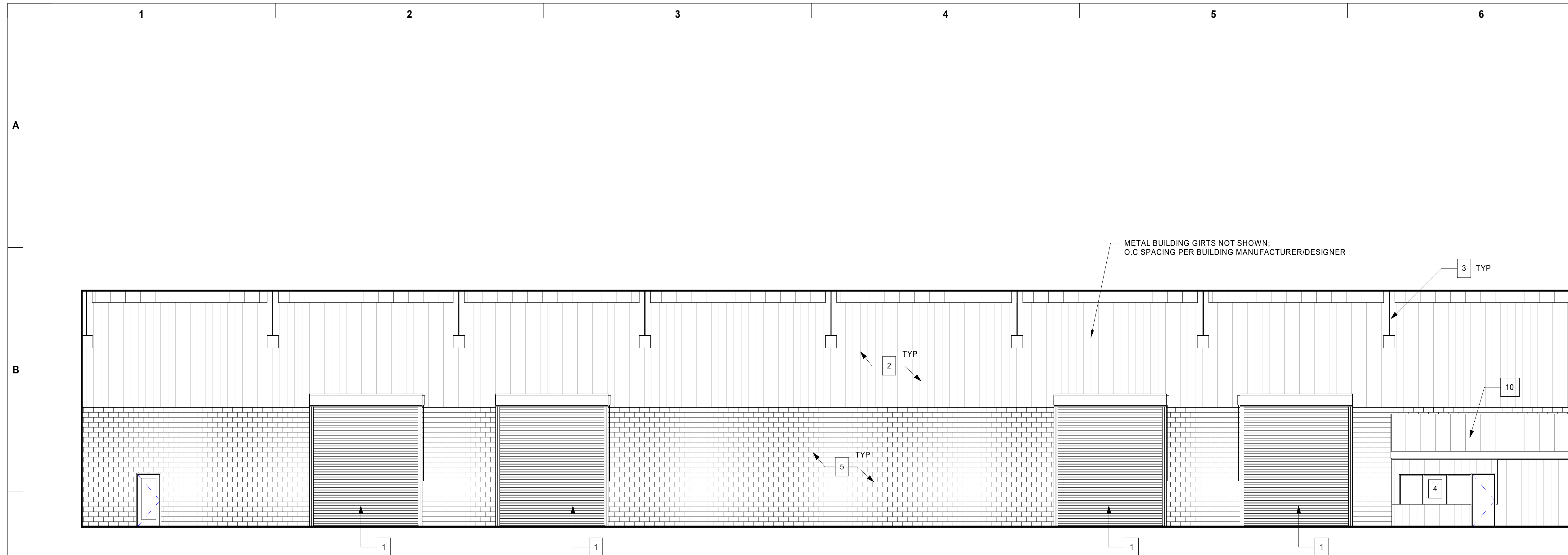

C1 TRANSFER STATION - INTERIOR ELEVATION - NORTH

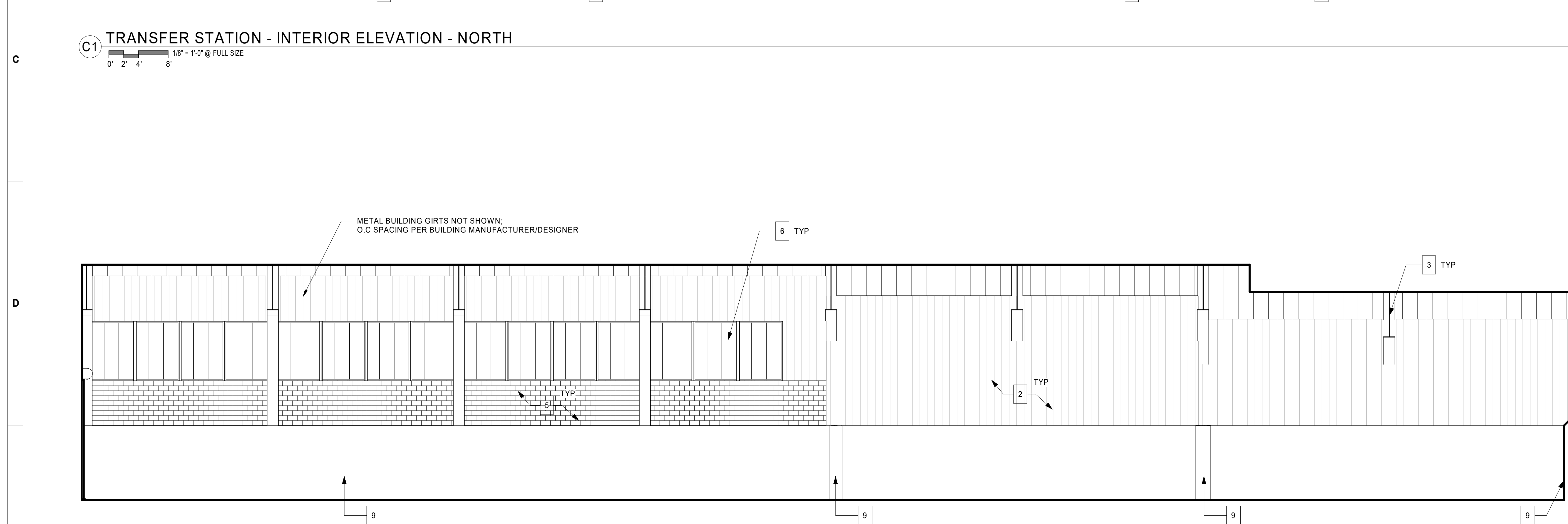

E1 TRANSFER STATION - INTERIOR ELEVATION - SOUTH

KEYNOTES

#	DESCRIPTION
1.	OVERHEAD COILING DOOR DOOR
2.	VERTICAL METAL PANEL SIDING; STEEL GIRTS @ O.C. PER PEMB DESIGNER NOT SHOWN
3.	STEEL BUILDING STRUCTURE
4.	STOREFRONT SYSTEM
5.	CMU
6.	POLYCARBONATE TRANSLUCENT WALL PANELS
7.	THROUGH-WALL HVAC UNIT
8.	ALUMINUM WINDOWS
9.	STEEL PLATE PUSH WALL
10.	STANDING SEAM METAL ROOF PANELS

DRAWING REVISIONS

#	Date	Description
1		

PEMB BID PACKAGE
NEGUS RECYCLING AND TRANSFER FACILITY
 2400 NE MAPLE AVE.
 REDMOND, OR 97756

BLRB architects
 TACOMA | SPOKANE | PORTLAND | BEND
 1250 Pacific Ave Suite 700 WA 98402 253.627.5599
 505 W Riverside Suite 500 WA 98201 509.252.5080
 621 SW Morrison St. Suite 950 OR 97205 503.595.0270
 721 SW Industrial Suite 130 OR 97702 541.330.6506

Drawing Title:
INTERIOR ELEVATIONS - TRANSFER STATION

Date: 2021-07-05 Drawn By: Author

Revised: Project No. 20.04B

Stamp: **FOR REFERENCE ONLY** Sheet No. **A5.2A**

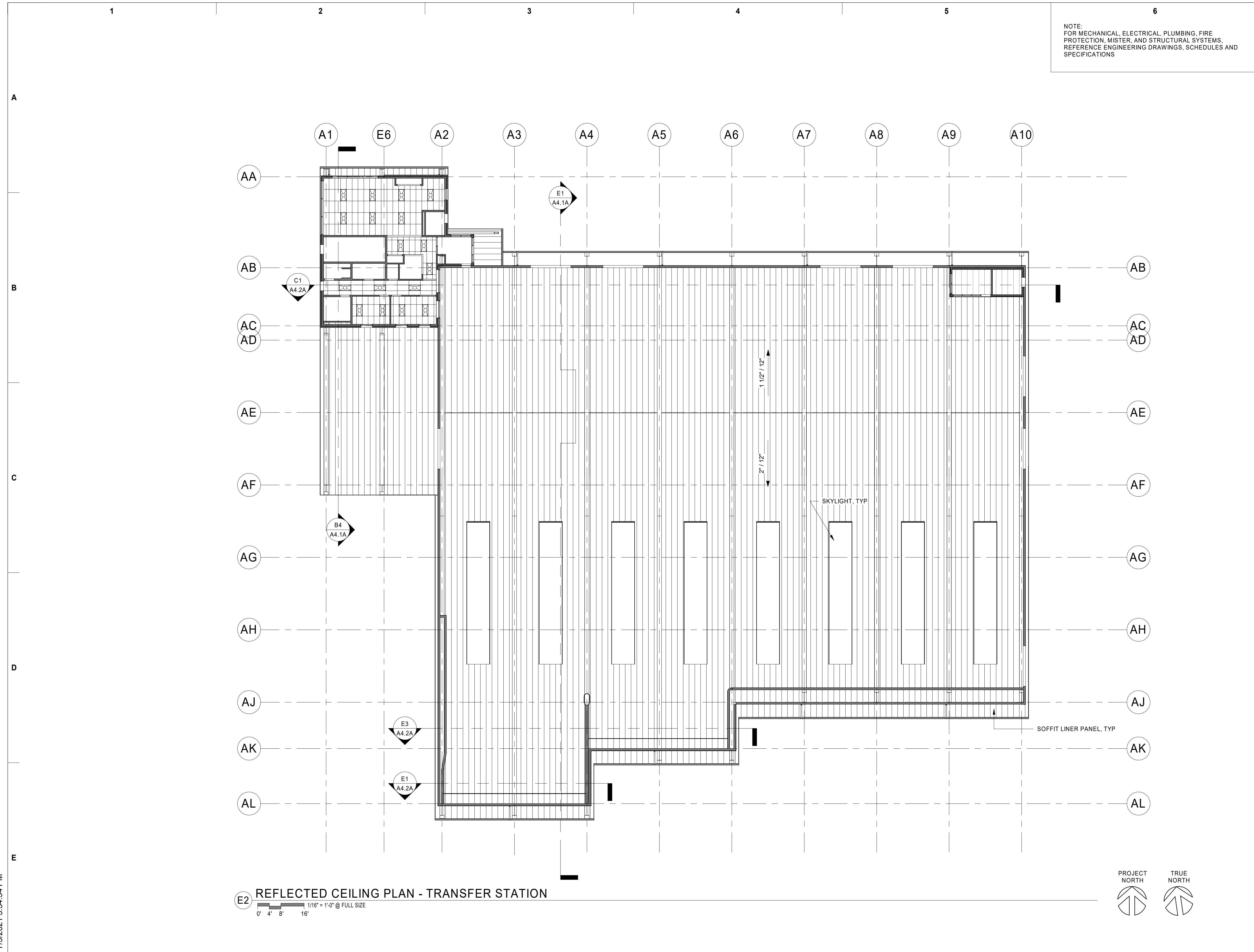

NOTE:
FOR MECHANICAL, ELECTRICAL, PLUMBING, FIRE
PROTECTION, MISTER, AND STRUCTURAL SYSTEMS,
REFERENCE ENGINEERING DRAWINGS, SCHEDULES AND
SPECIFICATIONS

REFLECT CEILING PLAN NOTES

- A. DRAWINGS ARE SHOWN TO SCALE AS NOTED AS AIDS IN DETERMINING SIZE AND PROPORTION. ONLY WRITTEN DESCRIPTIONS AND SIZES SHALL BE UTILIZED FOR CONSTRUCTION. DRAWINGS SHALL NOT BE SCALED.
- B. FIXTURES AND EQUIPMENT SHOWN ARE FOR COORDINATION PURPOSES ONLY. REFER TO THE MANUFACTURER'S PRODUCT DATA, ENGINEERING DRAWINGS/SCHEDULES, AND SPECIFICATIONS FOR FIXTURE AND EQUIPMENT DESCRIPTIONS AND LOCATIONS.
- C. CAREFULLY REVIEW ALL CONTRACT DOCUMENTS PRIOR TO CONSTRUCTION. BRING DISCREPANCIES OR CONFLICTING DATA TO THE ATTENTION OF THE ARCHITECT PRIOR TO COMMENCING WORK.

DRAWING REVISIONS

#	Date	Description
1		

PEMB BID PACKAGE

NEGUS RECYCLING AND TRANSFER FACILITY
2400 NE MAPLE AVE.
REDMOND, OR 97756

BLRB architects
TACOMA | SPOKANE | PORTLAND | BEND

1250 Pacific Ave Suite 700 WA 98402 253.627.5599	505 W Riverside Suite 500 WA 98201 509.252.5080	621 SW Morrison St. Suite 950 OR 97205 503.595.0270	721 SW Industrial Suite 130 OR 97702 541.330.6506
---	--	--	--

Drawing Title:
**REFLECTED CEILING PLAN -
TRANSFER STATION**

Date: 2021-07-05
Drawn By: Author

Revised:
Project No. 20.04B

Stamp:
Sheet No.

FOR REFERENCE ONLY

A6.1A

E2 REFLECTED CEILING PLAN - TRANSFER STATION
1/16" = 1'-0" @ FULL SIZE
0' 4' 8' 16'

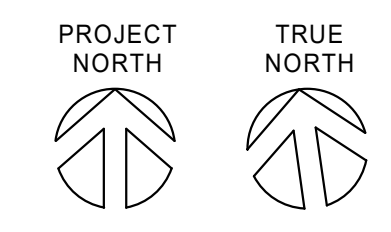

7/5/2021 3:54:54 PM

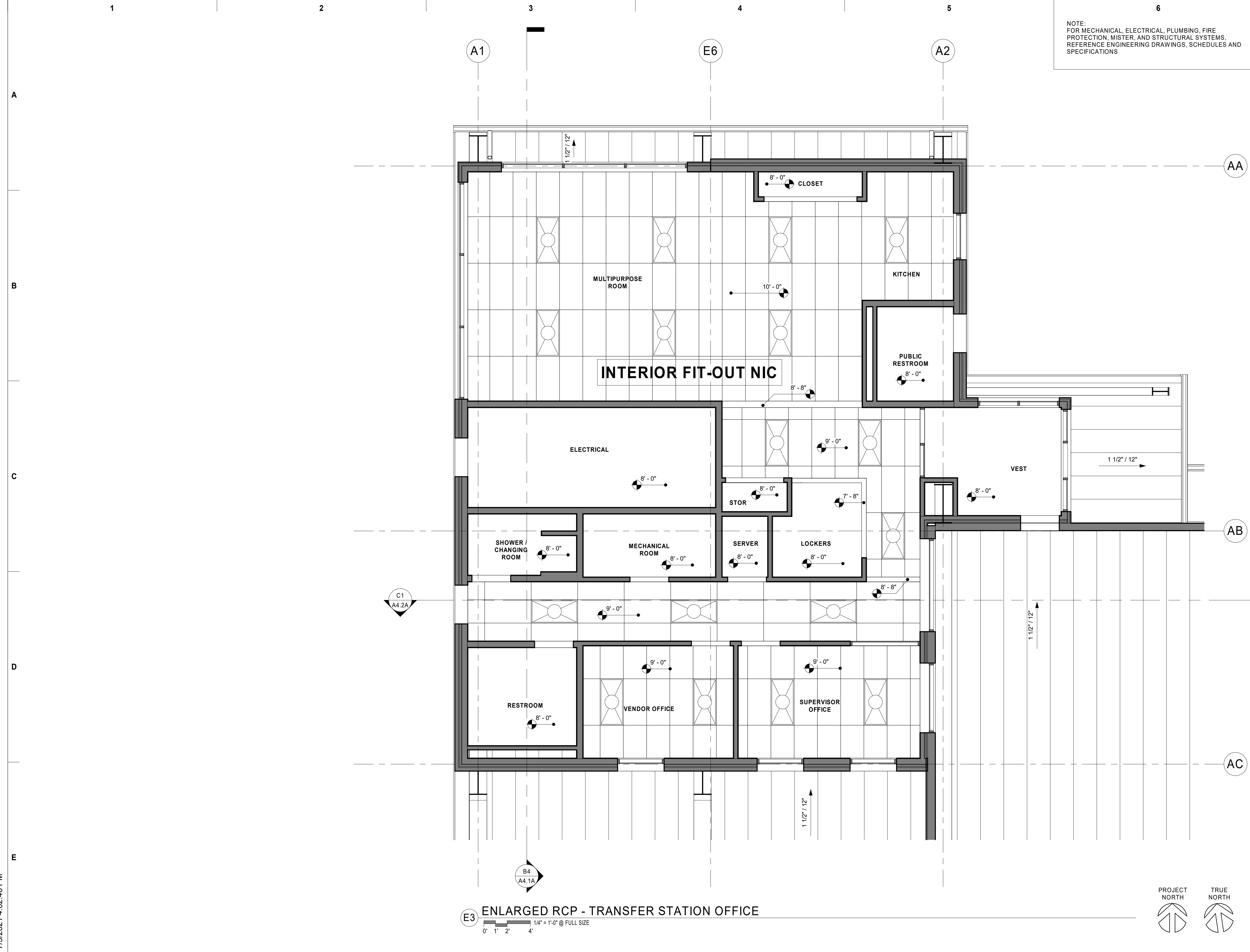

NOTE:
FOR MECHANICAL, ELECTRICAL, PLUMBING, FIRE
PROTECTION, MISTER, AND STRUCTURAL SYSTEMS,
REFERENCE ENGINEERING DRAWINGS, SCHEDULES AND
SPECIFICATIONS

REFLECT CEILING PLAN NOTES

- A. DRAWINGS ARE SHOWN TO SCALE AS NOTED AS AIDS IN DETERMINING SIZE AND PROPORTION. ONLY WRITTEN DESCRIPTIONS AND SIZES SHALL BE UTILIZED FOR CONSTRUCTION. DRAWINGS SHALL NOT BE SCALED.
- B. FIXTURES AND EQUIPMENT SHOWN ARE FOR COORDINATION PURPOSES ONLY. REFER TO THE MANUFACTURER'S PRODUCT DATA, ENGINEERING DRAWINGS/SCHEDULES, AND SPECIFICATIONS FOR FIXTURE AND EQUIPMENT DESCRIPTIONS AND LOCATIONS.
- C. CAREFULLY REVIEW ALL CONTRACT DOCUMENTS PRIOR TO CONSTRUCTION. BRING DISCREPANCIES OR CONFLICTING DATA TO THE ATTENTION OF THE ARCHITECT PRIOR TO COMMENCING WORK.

DRAWING REVISIONS

#	Date	Description

PEMB BID PACKAGE

NEGUS RECYCLING AND TRANSFER FACILITY

2400 NE MAPLE AVE.
REDMOND, OR 97756

BLRB architects

TACOMA | SPOKANE | PORTLAND | BEND

1250 Pacific Ave Suite 700 WA 98402 253.627.5599	505 W Riverside Suite 500 WA 98201 509.252.5080	621 SW Morrison St. Suite 950 OR 97205 503.595.0270	721 SW Industrial Suite 130 OR 97702 541.330.6506
---	--	--	--

Drawing Title:

**ENLARGED REFLECTED
CEILING PLAN - TRANSFER
STATION**

Date: 2021-07-05 Drawn By: Author

Revised: Project No. 20.04B

Stamp Sheet No.

**FOR
REFERENCE
ONLY**

A6.2A

E3 ENLARGED RCP - TRANSFER STATION OFFICE

1/4" = 1'-0" @ FULL SIZE

0' 1' 2' 4'

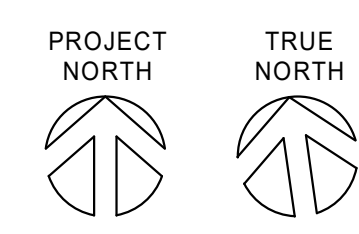

7/5/2021 4:02:46 PM

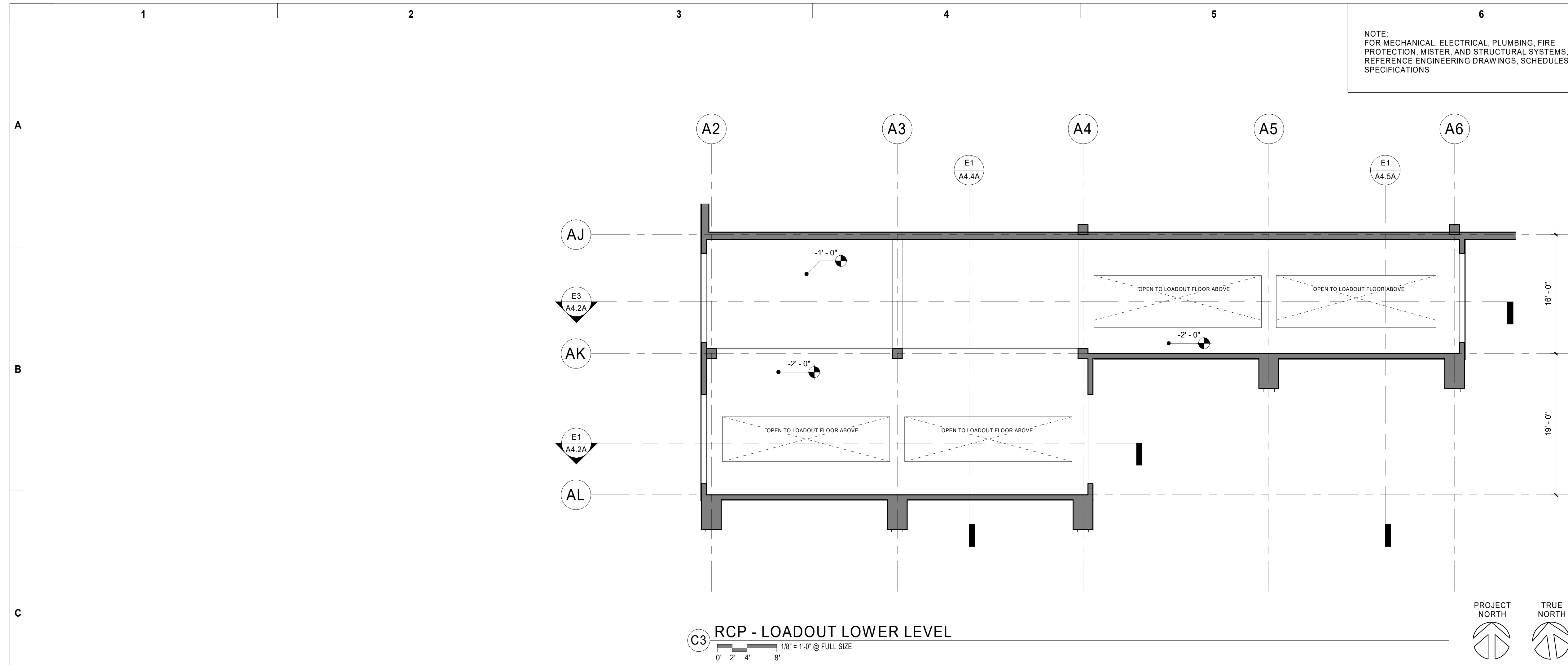

REFLECT CEILING PLAN NOTES

A. DRAWINGS ARE SHOWN TO SCALE AS NOTED AS AIDS IN DETERMINING SIZE AND PROPORTION. ONLY WRITTEN DESCRIPTIONS AND SIZES SHALL BE UTILIZED FOR CONSTRUCTION. DRAWINGS SHALL NOT BE SCALED.

B. FIXTURES AND EQUIPMENT SHOWN ARE FOR COORDINATION PURPOSES ONLY. REFER TO THE MANUFACTURER'S PRODUCT DATA, ENGINEERING DRAWINGS/SCHEDULES, AND SPECIFICATIONS FOR FIXTURE AND EQUIPMENT DESCRIPTIONS AND LOCATIONS.

C. CAREFULLY REVIEW ALL CONTRACT DOCUMENTS PRIOR TO CONSTRUCTION. BRING DISCREPANCIES OR CONFLICTING DATA TO THE ATTENTION OF THE ARCHITECT PRIOR TO COMMENCING WORK.

DRAWING REVISIONS

#	Date	Description
△		

PEMB BID PACKAGE

NEGUS RECYCLING AND TRANSFER FACILITY
 2400 NE MAPLE AVE.
 REDMOND, OR 97756

BLRB architects

TACOMA | SPOKANE | PORTLAND | BEND

1250 Pacific Ave Suite 700 WA 98402 253.627.5599	505 W Riverside Suite 500 WA 98201 509.252.5080	621 SW Morrison St. Suite 950 OR 97205 503.595.0270	721 SW Industrial Suite 130 OR 97702 541.330.6506
---	--	--	--

Drawing Title:
ENLARGED REFLECTED CEILING PLAN - LOADOUT

Date : 2021-07-05	Drawn By : LCG
Revised :	Project No. 20.04B

Stamp	Sheet No.
FOR REFERENCE ONLY	A6.3A

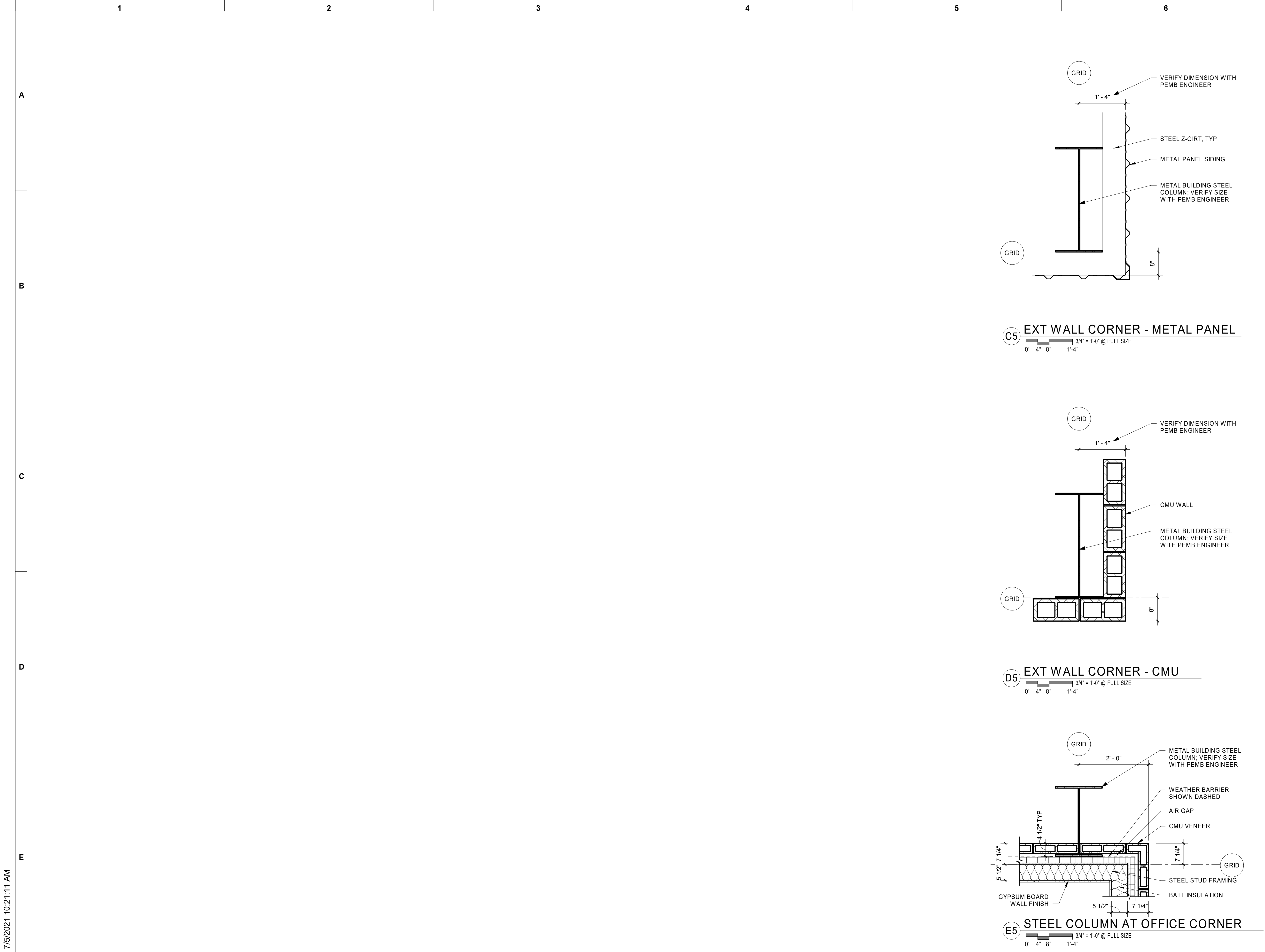

DRAWING REVISIONS

#	Date	Description

PEMB BID PACKAGE

NEGUS RECYCLING AND TRANSFER FACILITY
 2400 NE MAPLE AVE.
 REDMOND, OR 97756

BLRB architects

TACOMA | SPOKANE | PORTLAND | BEND

1250 Pacific Ave Suite 700 WA 98402 253.627.5599	505 W Riverside Suite 500 WA 98201 509.252.5080	621 SW Morrison St. Suite 950 OR 97205 503.595.0270	721 SW Industrial Suite 130 OR 97702 541.330.6506
---	--	--	--

Drawing Title:
DETAILS

Date: 2021-07-05 Drawn By: Author

Revised: Project No. 20.04B

Stamp: **FOR REFERENCE ONLY** Sheet No. **A8.01A**