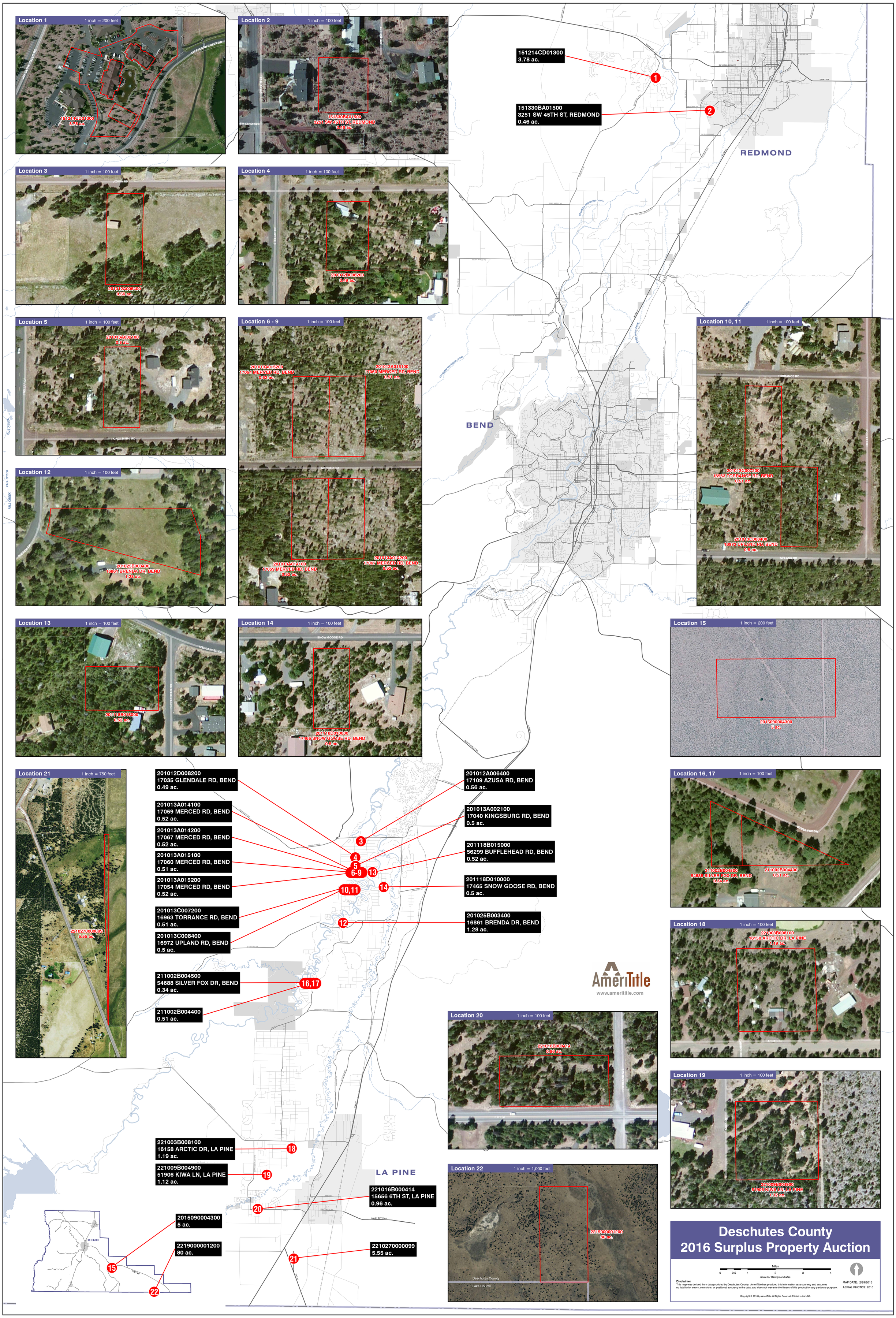
Location 1
1 inch = 200 feet
151214CD01300
3.78 ac.
Location 2
1 inch = 100 feet
151330BA01500
3251 SW 45TH ST, REDMOND
0.46 ac.
Location 3
1 inch = 100 feet
201012A006400
0.56 ac.
Location 4
1 inch = 100 feet
201012D008200
0.49 ac.
Location 5
1 inch = 100 feet
201013A002100
0.5 ac.
Location 6 - 9
1 inch = 100 feet
201013A015200
17054 MERCED RD, BEND
0.52 ac.
201013A015100
17060 MERCED RD, BEND
0.51 ac.
201013A014100
17059 MERCED RD, BEND
0.52 ac.
201013A014200
17067 MERCED RD, BEND
0.52 ac.
Location 10, 11
1 inch = 100 feet
201013C007200
16963 TORRANCE RD, BEND
0.51 ac.
201013C008400
16972 UPLAND RD, BEND
0.5 ac.
Location 12
1 inch = 100 feet
201025B003400
16861 BRENDA DR, BEND
1.28 ac.
Location 13
1 inch = 100 feet
201118B015000
0.52 ac.
Location 14
1 inch = 100 feet
201118D010000
17465 SNOW GOOSE RD, BEND
0.5 ac.
Location 15
1 inch = 200 feet
2015090004300
5 ac.
Location 16, 17
1 inch = 100 feet
211002B004500
54688 SILVER FOX DR, BEND
0.34 ac.
211002B004400
0.51 ac.
Location 18
1 inch = 100 feet
221003B008100
16158 ARCTIC DR, LA PINE
1.19 ac.
Location 19
1 inch = 100 feet
221009B004900
51906 KIWA LN, LA PINE
1.12 ac.
Location 20
1 inch = 100 feet
221016B000414
0.96 ac.
Location 21
1 inch = 750 feet
2210270000099
5.55 ac.
Location 22
1 inch = 1,000 feet
2219000001200
80 ac.
Deschutes County
Lake County
151214CD01300
3.78 ac.
151330BA01500
3251 SW 45TH ST, REDMOND
0.46 ac.
REDMOND
BEND
LA PINE
201012D008200
17035 GLENDALE RD, BEND
0.49 ac.
201013A014100
17059 MERCED RD, BEND
0.52 ac.
201013A014200
17067 MERCED RD, BEND
0.52 ac.
201013A015100
17060 MERCED RD, BEND
0.51 ac.
201013A015200
17054 MERCED RD, BEND
0.52 ac.
201013C007200
16963 TORRANCE RD, BEND
0.51 ac.
201013C008400
16972 UPLAND RD, BEND
0.5 ac.
211002B004500
54688 SILVER FOX DR, BEND
0.34 ac.
211002B004400
0.51 ac.
221003B008100
16158 ARCTIC DR, LA PINE
1.19 ac.
221009B004900
51906 KIWA LN, LA PINE
1.12 ac.
221016B000414
15656 6TH ST, LA PINE
0.96 ac.
2015090004300
5 ac.
2219000001200
80 ac.
2210270000099
5.55 ac.
201012A006400
17109 AZUSA RD, BEND
0.56 ac.
201013A002100
17040 KINGSBURG RD, BEND
0.5 ac.
201118B015000
56299 BUFFLEHEAD RD, BEND
0.52 ac.
201118D010000
17465 SNOW GOOSE RD, BEND
0.5 ac.
201025B003400
16861 BRENDA DR, BEND
1.28 ac.
AmeriTitle
www.amerititle.com
Deschutes County
2016 Surplus Property Auction
Miles
0 0.5 1 2 3 4
Scale for Background Map
Disclaimer
This map was derived from data provided by Deschutes County. AmeriTitle has provided this information as a courtesy and assumes no liability for errors, omissions, or positional accuracy in the data, and does not warranty the fitness of this product for any particular purpose.
MAP DATE: 2/29/2016
AERIAL PHOTOS: 2010
Copyright © 2016 by AmeriTitle. All Rights Reserved. Printed in the USA.