Deschutes County Fire Districts

City Limit

Urban Growth Boundary

Exclusive Farm Use Zone

Fire District Boundary

Black Butte Ranch Fire District

Cloverdale Fire District

Crooked River RFPD

La Pine Rural Fire District

Redmond Fire & Rescue

Rural Fire District #2

Sisters/Camp Sherman Fire District

*Alfalfa Fire District

3 1.5 0 3 6 Miles

April 29, 2014

DISCLAIMER:
The information on this map was derived from digital databases on Deschutes County's G.I.S. Office. Care was taken in the creation of this map. But it is provided "as is" and we cannot accept any responsibility for errors, omissions, or positional accuracy in the digital data or the underlying records. There are no warranties, express or implied, including the warranty of merchantability or fitness for a particular purpose, accompanying this product. However, modification of any errors will be appreciated.
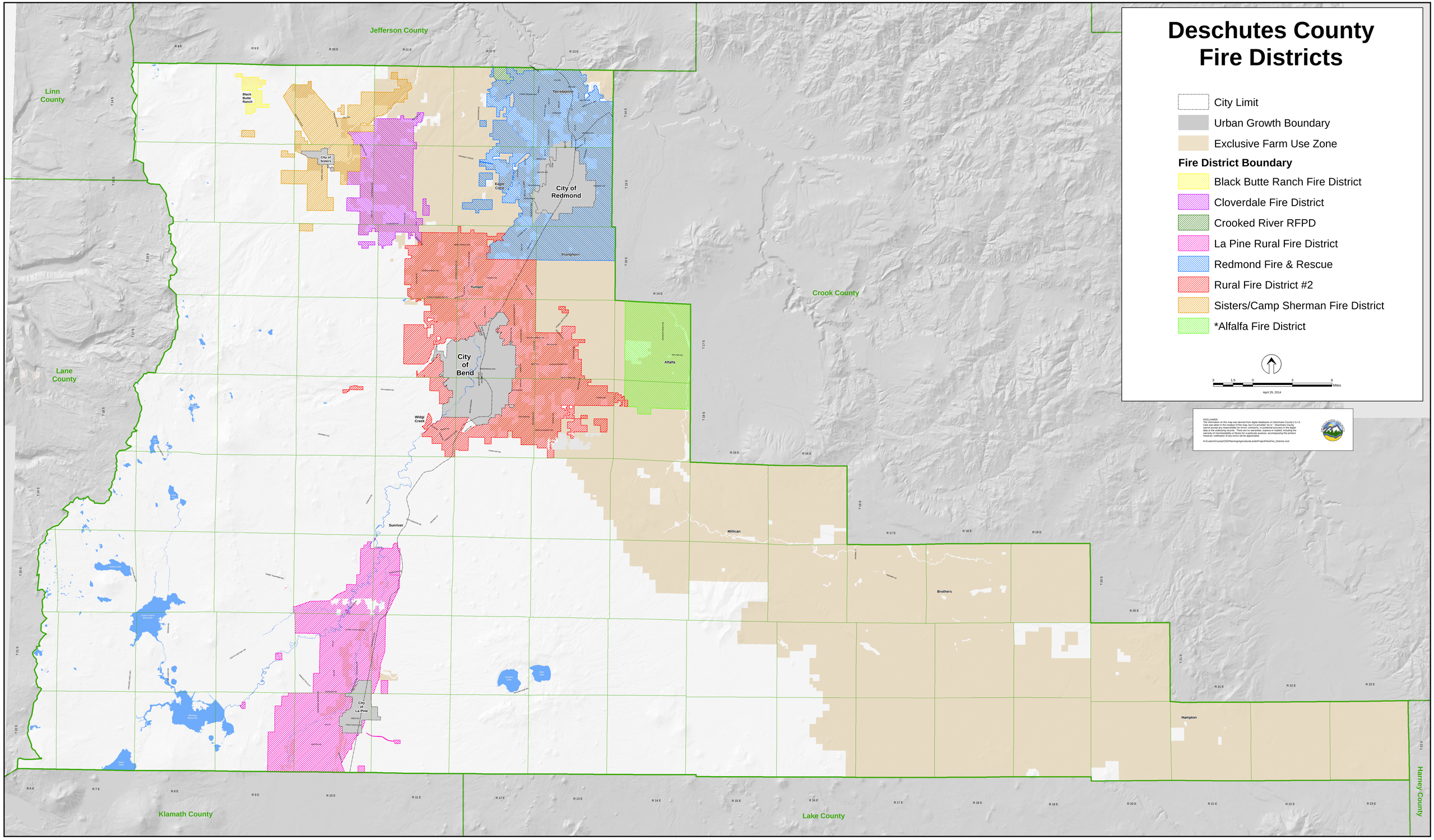
N:\CustomCounty\CDD\Planning\Agricultural Lands\Project\Fire\Fire_Districts.mxd