Proposed City of Mountain View, Oregon - Existing Zoning

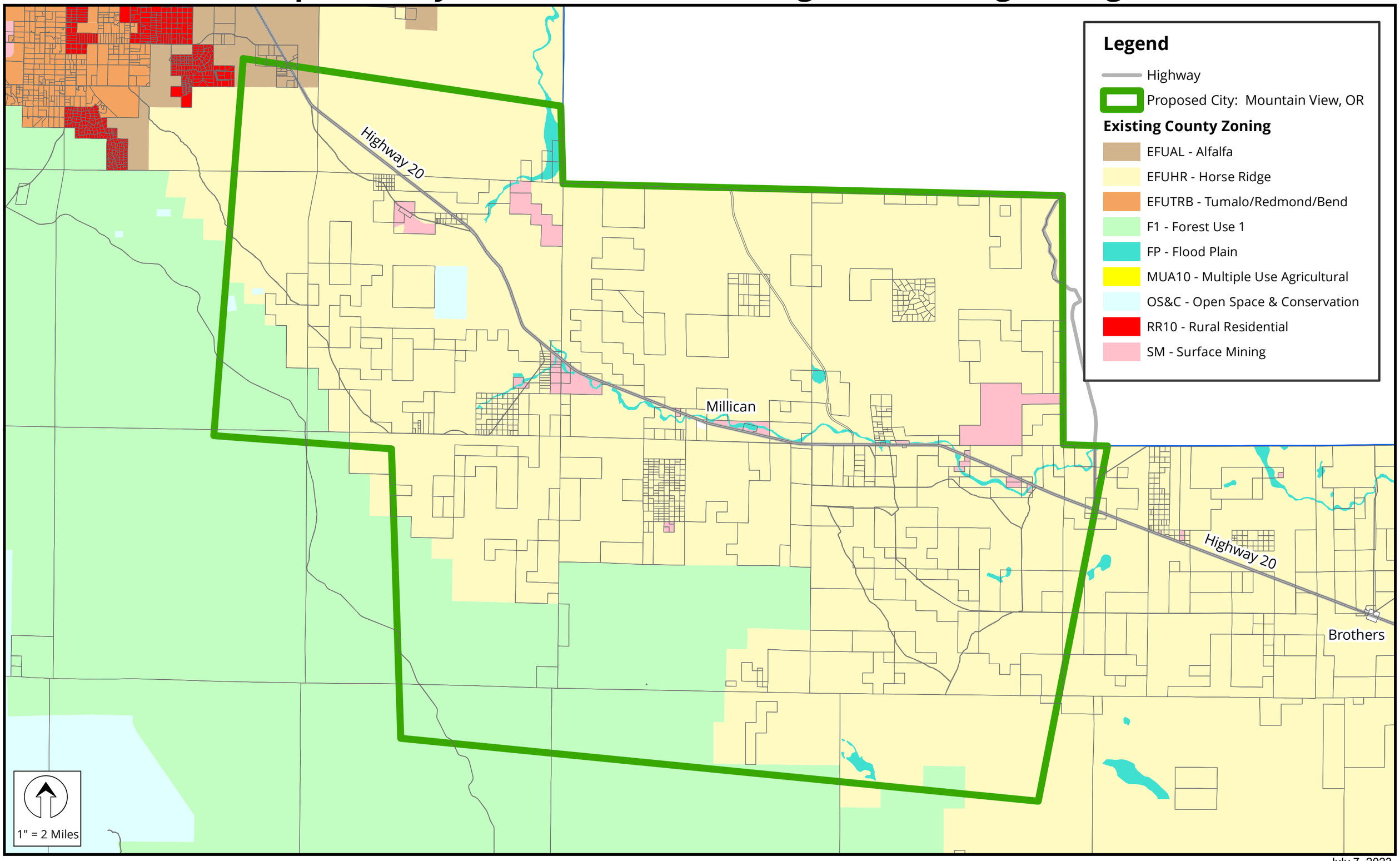

July 7, 2023