



Deschutes County Board of Commissioners
1300 NW Wall St., Suite 200, Bend, OR 97701-1960
(541) 388-6570 - Fax (541) 385-3202 - www.deschutes.org

AGENDA REQUEST & STAFF REPORT

For Board Business Meeting of August 10, 2016 [CONSENT]

Please see directions for completing this document on the next page.

DATE: July 27, 2016

FROM: David Doyle Legal Phone # 6625

TITLE OF AGENDA ITEM:

Consideration and approval of Order 2016-033, accepting the petition and setting a public hearing date for withdrawal of land from Sisters-Camp Sherman Rural Fire Protection District.

PUBLIC HEARING ON THIS DATE? No.

BACKGROUND AND POLICY IMPLICATIONS:

On February 12, 2016, the U.S. Forest Service submitted a petition to withdrawal its land from the Sisters-Camp Sherman Rural Fire Protection District. The land to be withdrawn is located solely in Jefferson County, although the district's office and boundaries are located primarily in Deschutes County. On July 21, 2016, the Jefferson County Assessor verified the signature on the petition. Pursuant to ORS 198.800(2) the Board must set a date for a public hearing no earlier than 30 days and no sooner than 50 days from the date of filing. Attached is Order No. 2016-033 for the Board's signature to accept the filing and set the hearing for September 14, 2016.

FISCAL IMPLICATIONS:

The County provides all the staff costs for all special district formations and boundaries changes. For district formations and other boundary changes that are approved, the County bills the district for the publication costs. For those that are not approved, the County bills the chief petitioners.

RECOMMENDATION & ACTION REQUESTED:

Motion. Approval and signature of Order 2016-033

ATTENDANCE: Dave Doyle, Legal

DISTRIBUTION OF DOCUMENTS:

Legal Department

For Recording Stamp Only

BEFORE THE BOARD OF COUNTY COMMISSIONERS OF DESCHUTES COUNTY, OREGON

Order Accepting Petition and Setting
Date for Public Hearing for Petition filed for
Withdrawal from Sisters-Camp Sherman Rural
Fire Protection District

*
*

ORDER NO. 2016-033

WHEREAS, in accordance with ORS 198.870, a petition requesting withdrawal of property from Sisters-Camp Sherman Rural Fire Protection District was duly filed with the Deschutes County Board of County Commissioners ("Board") on or about February 12, 2016; and

WHEREAS, the Jefferson County Assessor's Office on July 21, 2016, verified that the withdrawal petition was signed by the real property owner seeking withdrawal; and

WHEREAS, ORS 198.800(2) requires the county board to set a date for a public hearing on the petition no earlier than 30 days and no later than 50 days from the date of filing; and,

WHEREAS, the next available hearing date within that time frame is September 14, 2016; and

WHEREAS, ORS 198.800 requires notice of the hearing to be given via posting in a public place and by publication; now therefore,

THE BOARD OF COUNTY COMMISSIONERS OF DESCHUTES COUNTY, OREGON,
HEREBY ORDAINS as follows:

Section 1. The petition for withdrawal of property from Sisters-Camp Sherman Rural Fire Protection District, a copy of which is attached hereto as Exhibit "1" and incorporated by reference, is hereby accepted for filing.

Section 2. A public hearing on the petition shall be held on September 14, 2016, at 10:00 a.m. at 1300 NW Wall Street, First Floor Hearing Room, Bend, Deschutes County, Oregon.

Section 3. Notice of Hearing shall be given in substantially the form set forth in Exhibit "2," attached hereto and by this reference incorporated herein. In accordance with ORS 198.800 the Legal Department shall cause the notice to be published in The Bulletin on two (2) occasions, the first on or before August 30, 2016, and the second on or before September 9, 2016, and posted on or before August 30, 2016, in three public locations within the county as follows: One notice shall be posted on or near the doors of the meeting room of the Board of County Commissioners; one notice upon any official bulletin board customarily used for the purpose of posting public notices within the county; and one notice shall be posted upon any official public bulletin board customarily used for posting notices within the district. Notices shall be posted for not less than five (5) consecutive days.

Dated this ____ of _____, 2016

BOARD OF COUNTY COMMISSIONERS
OF DESCHUTES COUNTY, OREGON

ALAN UNGER, CHAIR

TAMMY BANEY, VICE CHAIR

ATTEST:

Recording Secretary

ANTHONY DeBONE, COMMISSIONER

**NOTICE OF PUBLIC HEARING
BY THE BOARD OF COUNTY COMMISSIONERS
OF DESCHUTES COUNTY, OREGON**

On September 12, 2016, at 10:00 a.m., the Deschutes County Board of Commissioners will hold a public hearing to consider a petition filed by the United States Forest Service for withdrawal of its property from the Sisters-Camp Sherman Rural Fire Protection District. This hearing will be held in the Board of County Commissioners' Hearing Room, First Floor, 1300 NW Wall Street, Bend, Oregon. All interested persons may appear and be heard.

The property Petitioner proposes to withdraw is comprised of several tracts of primarily uninhabited land in Jefferson County, street address is unavailable. To view maps and legal descriptions of the boundaries of the proposed withdrawal, contact the Deschutes County Counsel's Office at 541-388-6622. The purpose of the proposed withdrawal is to remove from the district certain property that does not use district services.

Deschutes County encourages persons with disabilities to participate in all programs and activities. This event/location is accessible to people with disabilities. If you need accommodations to make participation possible, please call 541-388-6572, or send an e-mail to bonnie.baker@deschutes.org.

PETITION TO WITHDRAW PROPERTY FROM
____Sisters Camp Sherman Fire District____
(Name of District)

To: The Board of County Commissioners, Deschutes County, Oregon

The undersigned, in support of this Petition, state as follows:

1. This Petition for Withdrawal is filed pursuant to ORS 198.870 to 198.882.
2. This Withdrawal Petition affects only Deschutes County and ____ Sisters Camp Sherman Fire District ____
(Name of District)
3. The principal act for ____ Sisters Camp Sherman Fire District ____ is
(Name of District)
ORS __198.010 (14) A rural fire protection district organized under ORS chapter 478.
(Proper statutory reference, see ORS 198.010 for listing of appropriate act)
4. The territory that is subject to this Petition for Withdrawal is primarily inhabited uninhabited (circle one). The attached petitions in support of this withdrawal are signed by landowners and registered voters in the area proposed to be withdrawn as indicated opposite their respective signature, and that all signatures were obtained on or after the 12th day of February, 2016.
5. It is requested that proceedings be taken for the withdrawal of said territory from ____ Sisters Camp Sherman Fire District, Deschutes County, Oregon.
(Name of District)
6. A description of the boundaries of the territory to be withdrawn is attached hereto and marked Exhibit "A" and depicted on the map attached as Exhibit "B".
7. That said Petition has been signed by at least 15 percent of the electors, or 100 electors, (whichever number is lesser) registered in the district, or at least 15 owners or owners of 10 percent of the land, (whichever is greater) within the area proposed to be withdrawn.
8. The above listed district has not or cannot feasibly service the territory proposed to be withdrawn because (brief description):

____ The US Department of Agriculture, Forest Service (USFS), is the primary fire protection agency to respond, control and mitigate wildland fires within the area of lands that are proposed to be withdrawn from the Sisters-Camp Sherman Fire District solely within the boundaries of Jefferson County.

The original Camp Sherman Fire District boundary lines were established before being consolidated with the Sisters Fire District recorded March 15, 1989. The Camp Sherman boundary lines were defined upon formation to be the same boundaries as the Black Butte School District which reduced the District formation costs by using existing boundaries of another District that already had the exact legal descriptions for the Department of Revenue. This procedure may have been less expensive but also brought a vast amount of USFS properties into the Fire District which pays no property taxes to the Fire District. The majority of the USFS property within the Fire District is very remote with no road access and it would be nearly impossible for the Fire District to adequately combat a fire with the limited equipment and personnel they have trained in wildland fires.

Due to the dangers of wildland firefighting and the limited wildland firefighting resources available to the Fire District for combating forest fires within the established fire district boundaries within Jefferson County, and that only the most remote lands solely under the responsibility of the USFS without valued structures on these identified lands that may require a need for a City-Rural Fire Protection District to provide fire protection, it is the request of the USFS to remove these lands from the Sisters-Camp Sherman Fire Protection District. The USFS will continue to utilize the Sisters-Camp Sherman Fire District through "Mutual-Aid" contracts to assist in the protection when structures may be threatened from a wildfire or forest fire. Sisters Camp Sherman will also continue to be the primary responder for the few structures owned by the USFS and those privately owned structures that are located on lands leased from the USFS within the original boundary area.

DATED this 12 day of February, 2016.

CHIEF PETITIONERS (up to 3):

Name: [Signature]
Address: Deschutes National Forest
63095 Deschutes Market Road
Bend, OR 97701
Phone: 541-383-5512

Name: _____
Address: _____

Phone: _____

Name: _____
Address: _____

Phone: _____

Name: _____
Address: _____

Phone: _____

SECURITY DEPOSIT
FOR SPECIAL DISTRICT FORMATION OR REORGANIZATION☐ FORMATION ☐ ANNEXATION ☒ WITHDRAWAL ☐ DISSOLUTION

1 District
No. of precincts in district @ \$ 100⁰⁰ per precinct = \$ 100⁰⁰ (maximum of \$10,000)
total deposit

PERSONS/ORGANIZATIONS PROVIDING ANY PART OF CASH/SECURITY DEPOSIT

1. NAME (PRINT) Sisters Camp Sherman SIGNATURE _____
RESIDENCE ADDRESS RFPD
MAILING ADDRESS (IF DIFFERENT) _____
CITY, STATE, ZIP CODE _____
AMOUNT OF CONTRIBUTION/VALUE OF SECURED DEPOSIT _____
KIND OF CONTRIBUTION:* ☐ CASH ☐ BOND ☐ OTHER SECURITY DEPOSIT

2. NAME (PRINT) _____ SIGNATURE _____
RESIDENCE ADDRESS _____
MAILING ADDRESS (IF DIFFERENT) _____
CITY, STATE, ZIP CODE _____
AMOUNT OF CONTRIBUTION/VALUE OF SECURED DEPOSIT _____
KIND OF CONTRIBUTION:* ☐ CASH ☐ BOND ☐ OTHER SECURITY DEPOSIT

3. NAME (PRINT) _____ SIGNATURE _____
RESIDENCE ADDRESS _____
MAILING ADDRESS (IF DIFFERENT) _____
CITY, STATE, ZIP CODE _____
AMOUNT OF CONTRIBUTION/VALUE OF SECURED DEPOSIT _____
KIND OF CONTRIBUTION:* ☐ CASH ☐ BOND ☐ OTHER SECURITY DEPOSIT

CHIEF PETITIONERS

I/we hereby declare if the costs of the attempted formation, annexation, withdrawal, or dissolution of Sisters-Camp Sherman district exceed the deposit, I/we will pay to the county treasurer the amount of the excess costs (ORS 198.775).

1. NAME (PRINT) USDN-Deschutes Nat. Forest SIGNATURE [Signature]
RESIDENCE ADDRESS 63095 Deschutes Mkt DATE Feb 12, 2016
MAILING ADDRESS (IF DIFFERENT) _____
CITY, STATE, ZIP CODE Bend, OR 97701 DAY TELEPHONE 541-480-3915

2. NAME (PRINT) _____ SIGNATURE _____
RESIDENCE ADDRESS _____ DATE _____
MAILING ADDRESS (IF DIFFERENT) _____
CITY, STATE, ZIP CODE _____ DAY TELEPHONE _____

3. NAME (PRINT) _____ SIGNATURE _____
RESIDENCE ADDRESS _____ DATE _____
MAILING ADDRESS (IF DIFFERENT) _____
CITY, STATE, ZIP CODE _____ DAY TELEPHONE _____

*Provide additional description of security deposit on reverse or separate sheets. Additional contributors may be listed on separate sheets and attached.

NAME OF DISTRICT: Sanders Camp Sherman R.F.P.D.

	PRINT NAME	DATE SIGNED	PROPERTY ADDRESS/ RESIDENCE ADDRESS (If Different)	LANDOWNER IN THE PROPOSED TERRITORY/ REGISTERED VOTER IN THE PROPOSED TERRITORY
1	<u>JOHN ALLEN</u> Print Name <u>[Signature]</u> Signature	<u>4/27/16</u> Date	<u>63095 Deschutes Mkt Rd</u> <u>Bend, Oregon 97701</u> PROPERTY ADDRESS RESIDENCE ADDRESS (If Different)	Landowner Yes <input type="checkbox"/> No <input type="checkbox"/> Acreage _____ Registered Voter Yes <input type="checkbox"/> No <input type="checkbox"/> Pre <input type="checkbox"/>
2	_____ Print Name _____ Signature	_____ Date	_____ PROPERTY ADDRESS RESIDENCE ADDRESS (If Different)	Landowner Yes <input type="checkbox"/> No <input type="checkbox"/> Acreage _____ Registered Voter Yes <input type="checkbox"/> No <input type="checkbox"/> Pre <input type="checkbox"/>
3	_____ Print Name _____ Signature	_____ Date	_____ PROPERTY ADDRESS RESIDENCE ADDRESS (If Different)	Landowner Yes <input type="checkbox"/> No <input type="checkbox"/> Acreage _____ Registered Voter Yes <input type="checkbox"/> No <input type="checkbox"/> Pre <input type="checkbox"/>
4	_____ Print Name _____ Signature	_____ Date	_____ PROPERTY ADDRESS RESIDENCE ADDRESS (If Different)	Landowner Yes <input type="checkbox"/> No <input type="checkbox"/> Acreage _____ Registered Voter Yes <input type="checkbox"/> No <input type="checkbox"/> Pre <input type="checkbox"/>
5	_____ Print Name _____ Signature	_____ Date	_____ PROPERTY ADDRESS RESIDENCE ADDRESS (If Different)	Landowner Yes <input type="checkbox"/> No <input type="checkbox"/> Acreage _____ Registered Voter Yes <input type="checkbox"/> No <input type="checkbox"/> Pre <input type="checkbox"/>

SUBSCRIBED AND SWORN to before me this
27 day of April, 2016
 ss. [Signature]
 Notary Public for Oregon
 My Commission Expires 11.3.20

I, Rad Bonacker, certify that I circulated
 this petition, and every person who signed this petition did so
 in my presence.
[Signature]
 Signature

County of Deschutes
 State of Oregon

OFFICIAL SEAL
 JULIE A SPOR
 NOTARY PUBLIC - OREGON
 COMMISSION NO. 468907
 MY COMMISSION EXPIRES JUNE 03, 2016

**ASSESSOR'S MAPS AS REQUIRED FOR SPECIAL DISTRICT
WITHDRAWAL PROCESS WITHIN ORS 198.870-198.882
SHOWING CURRENT LEGAL DESCRIPTION BOUNDARIES FOR
SISTERS-CAMP SHERMAN FIRE DISTRICT AND THE TERRITORY
PROPOSED TO BE WITHDRAWN WITHIN THE COUNTY OF
JEFFERSON, STATE OF OREGON**

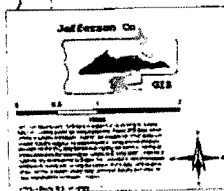
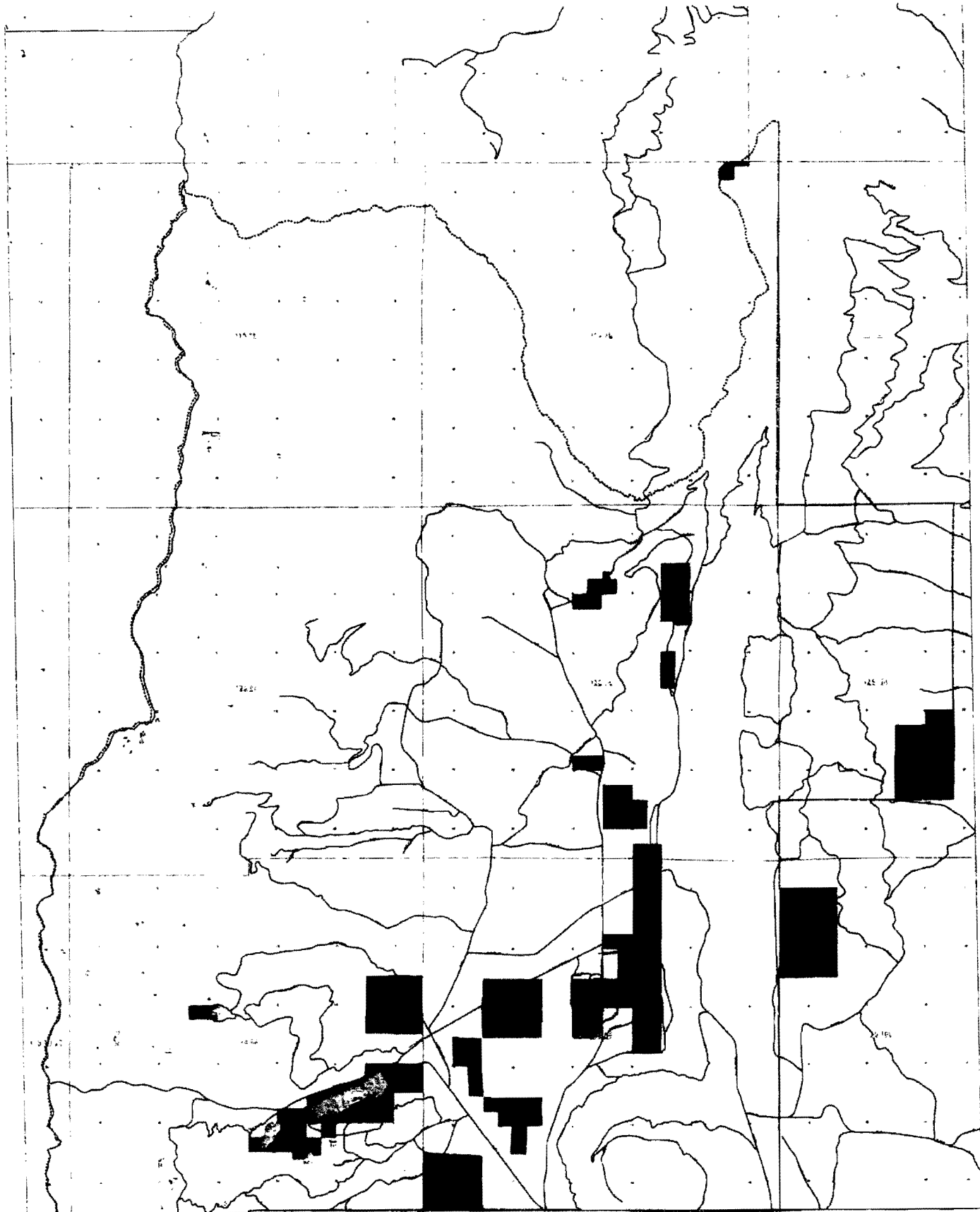

Legend

	Current Boundary		Lake
	Proposed Boundary		Roads
	Township		
	Section		

Legend

- Current Boundary
- Proposed New Boundary

Taxlot Lines - Above

- Parcel Boundary
- Public Road ROW
- Private Road ROW

LineType

- Control Reference Line
- Public Road Centerline
- Private Road Centerline
- Railroad Centerline
- Assessment ROW
- Subdivision Centerline
- Historical Boundary
- Subdivision Line
- Road Tie
- Map Boundary
- Detail Map Boundary
- Special Boundary
- Zone
- BPA
- Vegetation Line
- Gas Utility
- Local Utility
- Oyster Plot
- Jellys
- Pile Opic

Reference Lines - Above

LineType

- Control Reference Line
- Public Road Centerline
- Private Road Centerline
- Railroad Centerline
- Assessment ROW
- Subdivision Centerline
- Historical Boundary
- Subdivision Line
- Road Tie
- Map Boundary
- Detail Map Boundary
- Special Boundary
- Zone
- BPA
- Vegetation Line
- Gas Utility
- Local Utility
- Oyster Plot
- Jellys
- Pile Opic

Water Lines - Above

LineType

- Canal
- Creek
- Misc Water
- Other
- River
- Waterbody

PLSS Lines - Above

LineType

- 1/4 Section Line
- 1/16th Line Inside D.C.
- D.C. Line
- Govt Lot Line
- Meadow Line
- PLSS Section Line
- Section Corner

Map Symbols - Below

Corner

- Hollow Circle
- Hollow Square
- Solid Circle
- Solid Square
- Diversion Circles
- Landmark Circles
- Vegetation Point

Tax Code Lines - Below

Cartographic Lines - Below

- Land Rover Path Arrow
- Condo
- Area Arrow
- Bearing / Distance Arrow
- CAD Arrow
- Code Arrow
- DLC Arrow
- Radius Line
- Reference Line Arrow
- River Arrow
- Sec. Map Arrow

Station Reference

Map Produced:

- 12/29/2015

Page 1 of 18

100% Section

THIS MAP WAS PREPARED FOR
ASSESSMENT PURPOSE ONLY

0 1,000 2,000 3,000 4,000 Feet

T.11S. R.9E. W.M.
JEFFERSON COUNTY
1" = 2000'

SEE MAP 10.9

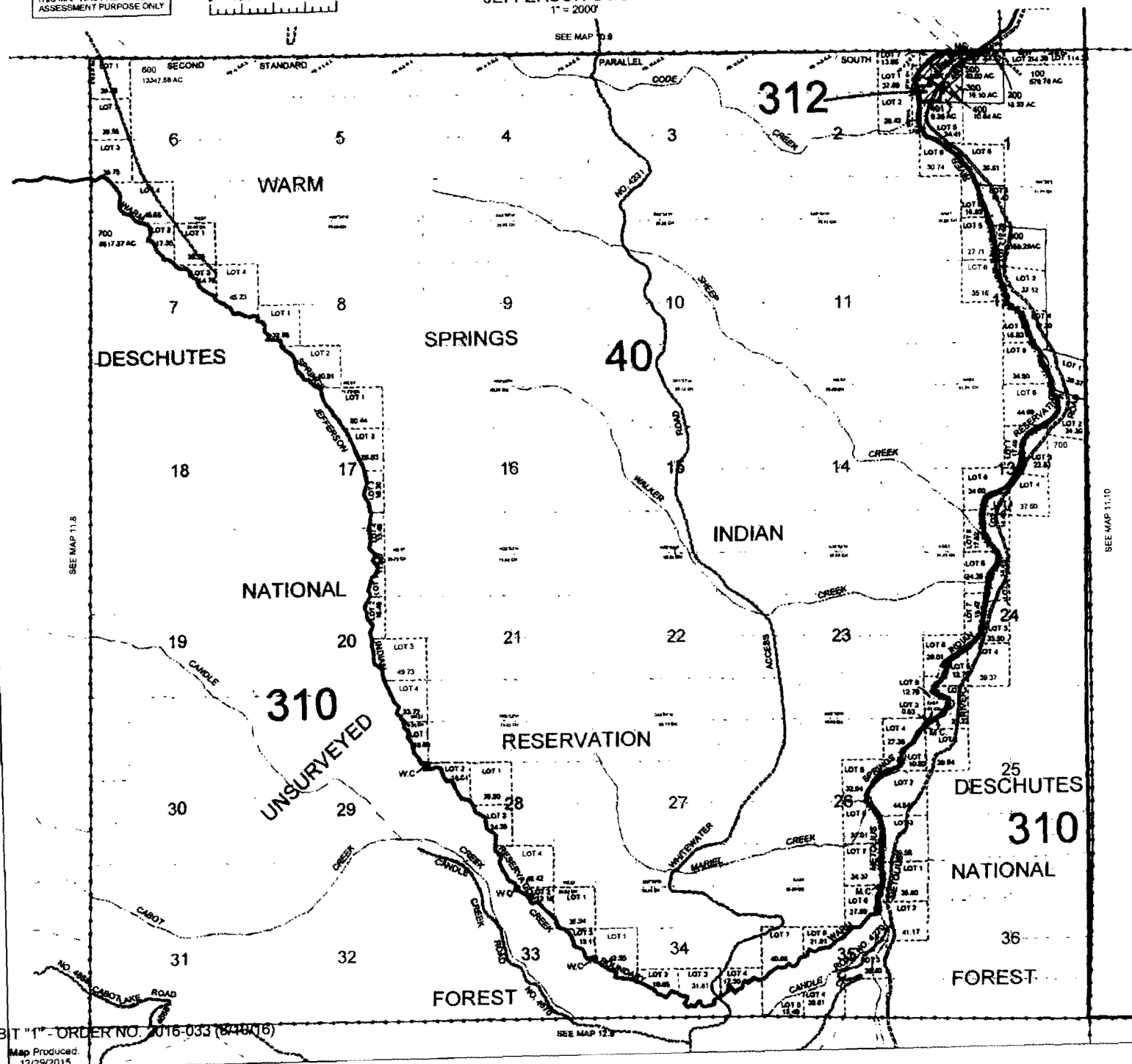

CANCELLED

12.9

Legend

 Current Boundary
 Proposed New Boundary

TaxlotLines - Above
LineType

ReferenceLines - Above
LineType

_____ Control Reference Line
 _____ Public Road Centerline
 - - - - Private Road ROW
 _____ Private Road Centerline

- - - - Railroad Centerline
 - - - - Easement ROW
 - - - - Easement Centerline
 - - - - Historical Boundary
 Subdivision Line





——— Road Tie
 - - - Map Boundary
 . . . Detail Map Boundary
 = = = Special Boundary
 Zone

Vegetation Line
Gas Utility
Local Utility
Oyster Plant

WaterLines - Above
LineType
- - Canal

- - Creek
 Misc Water
 Other
 River
 Waterbody

PLSSLines - Above
LineType
- - 1/4 Section Line
--- 1/16th Line Inside D.L.C.

 DLC Line
 Govt Lot Line
 Meander Line
 PLSS Section Line
 Section Corner

MapIndex - Mask

Corner - Batow



CornerSymbol





 Hollow Circle

 Hollow Square

- Solid Circle
- Solid Square
- Dimension Circle
- Landmark Circle
- ⊙ Vegetation Point

TaxCodeLines - Below
 CartographicLines - Below
 LineType
 Land Held For Hook
 Condo

-  Anno Arrow
-  Bearing / Distance Arrow
-  CAD Arrow
- Code Arrow
- D/LC Arrow

 Redus Line
 Reference Hole Arrow
 Rivet Arrow
 See Map Arrow
 Suction Reference

Page 2 of 10

16th Section

THIS MAP WAS PREPARED FOR
ASSESSMENT PURPOSE ONLY

T.12S. R.9E. W.M.
JEFFERSON COUNTY

NEG MAP 11.0

used
015

Map Produced:
12/29/2015 ✓

Page 8 of 48 - EXHIBIT 1 - ORDINANCE NO. 2010-033 (6/10/16)

Map Produced: 12/29/2015

Legend

- Current Boundary
- Proposed New Boundary
- Taxlot Lines - Above**
- LineType**
- Parcel Boundary
- Public Road ROW
- Railroad ROW
- Reference Lines - Above**
- LineType**
- Control Reference Line
- Public Road Centerline
- Private Road ROW
- Private Road Centerline
- Railroad Centerline
- Easement ROW
- Easement Centerline
- Historical Boundary
- Subdivision Line
- Road Tic
- Map Boundary
- Dated Map Boundary
- Special Boundary
- Zone
- BFA
- Vegetation Line
- Gas Utility
- Local Utility
- Oyster Plat
- Jetty
- Fibre Optic
- Water Lines - Above**
- LineType**
- Canal
- Creek
- Misc Water
- Other
- River
- Waterbody
- PLSS Lines - Above**
- LineType**
- 1st Section Line
- 1/8th Line Inside DLC
- DLC Line
- Govt Lot Line
- Meander Line
- PLSS Section Line
- Section Corner
- MapIndex - Mask
- Corner - Below**
- CornerSymbol**
- Hollow Circle
- Hollow Square
- Solid Circle
- Solid Square
- Dimension Circle
- Landmark Cakes
- Vegetation Point
- Taxlot Lines - Below**
- Cartographic Lines - Below**
- LineType**
- Land Heavy Plr Hook
- Condo
- Arro Arrow
- Bearing / Distance Arrow
- CAD Arrow
- Code Arrow
- DLC Arrow
- Radius Line
- Reference Hole Arrow
- River Arrow
- See Map Arrow
- Station Reference
- Ramp Arrow
- 1/8th Section

THIS MAP WAS PREPARED FOR
ASSESSMENT PURPOSE ONLY

0 100 200 300 400 Feet

SECTION 11 T.12S. R.9E. W.M.
JEFFERSON COUNTY
1" = 400'

12.9.11

CANCELLED

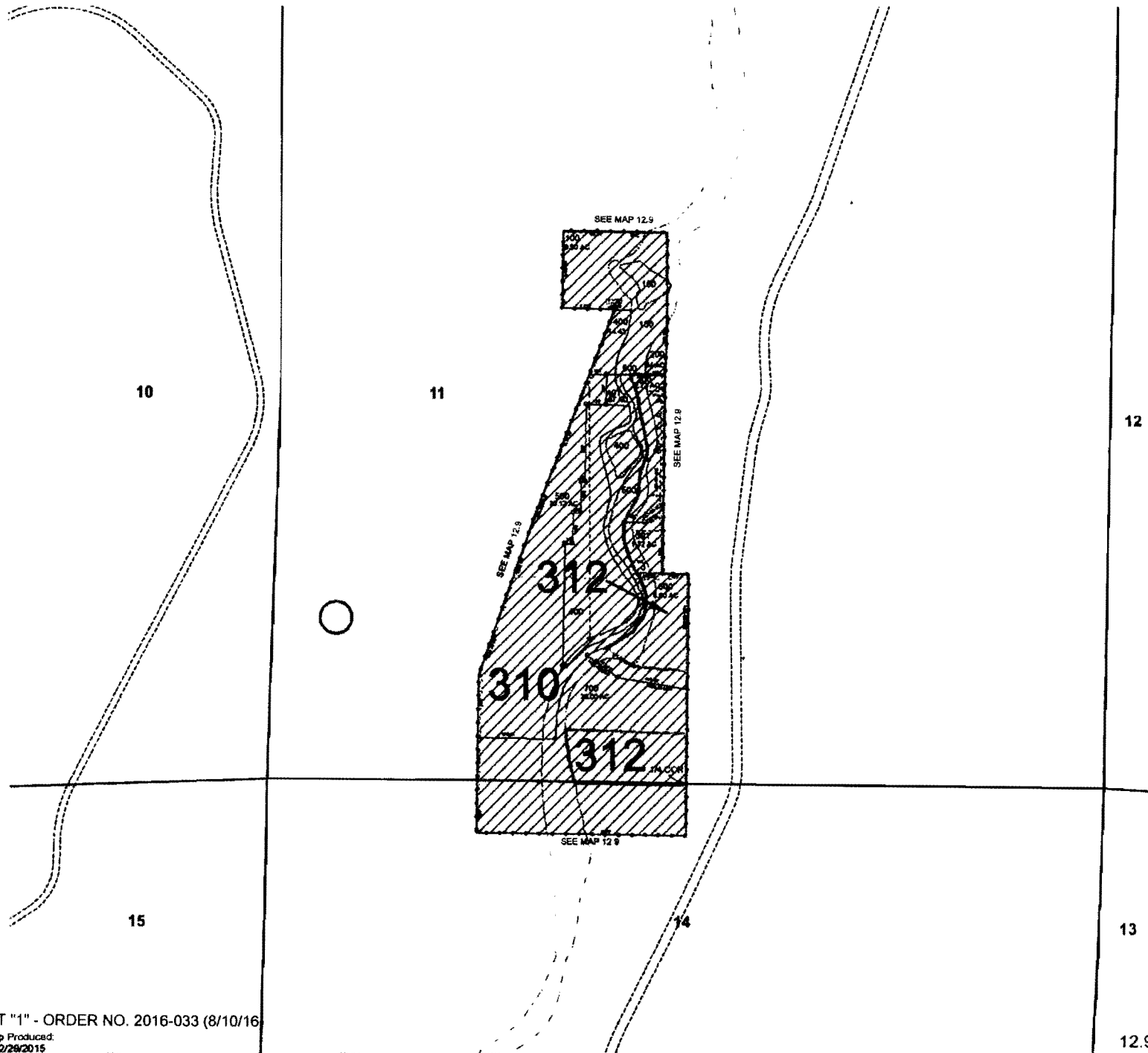

12

13

12.9.11

Legend

- Current Boundary
- Proposed New Boundary
- TaxlotLines - Above**
- LineType**
- Parcel Boundary
- Public Road ROW
- Railroad ROW
- ReferenceLines - Above**
- LineType**
- Control Reference Line
- Public Road Centerline
- Private Road ROW
- Private Road Centerline
- Railroad Centerline
- Easement ROW
- Easement Centerline
- Historical Boundary
- Subdivision Line
- Road Tie
- Map Boundary
- Detail Map Boundary
- Special Boundary
- Zone
- BPA
- Vegetation Line**
- Gas Utility
- Local Utility
- Oyster Plot
- Jetty
- Fibre Optic
- WaterLines - Above**
- LineType**
- Canal
- Creek
- Misc Water
- Other
- River
- Waterbody
- PLSSLines - Above**
- LineType**
- 1/4 Section Line
- 1/16th Line Inside DLC
- DLC Line
- Govt Lot Line
- Meander Line
- PLSS Section Line
- Section Corner
- MapIndex - Mask
- Corner - Below**
- CornerSymbol**
- Hollow Circle
- Hollow Square
- Solid Circle
- Solid Square
- Dimension Circles
- Landmark Crests
- Vegetation Point
- TaxCoteLines - Below**
- CartographicLines - Below**
- LineType**
- Land Mosaic Par Lines
- Condo
- Aspd Arrow
- Beating / Distance Arrow
- CAD Arrow
- Code Arrow
- DLC Arrow
- Radius Line
- Reference Note Arrow
- River Arrow
- Sec Map Arrow
- Station References**
- Taxlot Arrow
- 16th Section

THIS MAP WAS PREPARED FOR
ASSESSMENT PURPOSE ONLY

0 100 200 300 400 Feet

S.E. 1/4 SEC. 34 T.12S. R.9E. W.M.
JEFFERSON COUNTY
1" = 200'

12.9.34D

CANCELLED

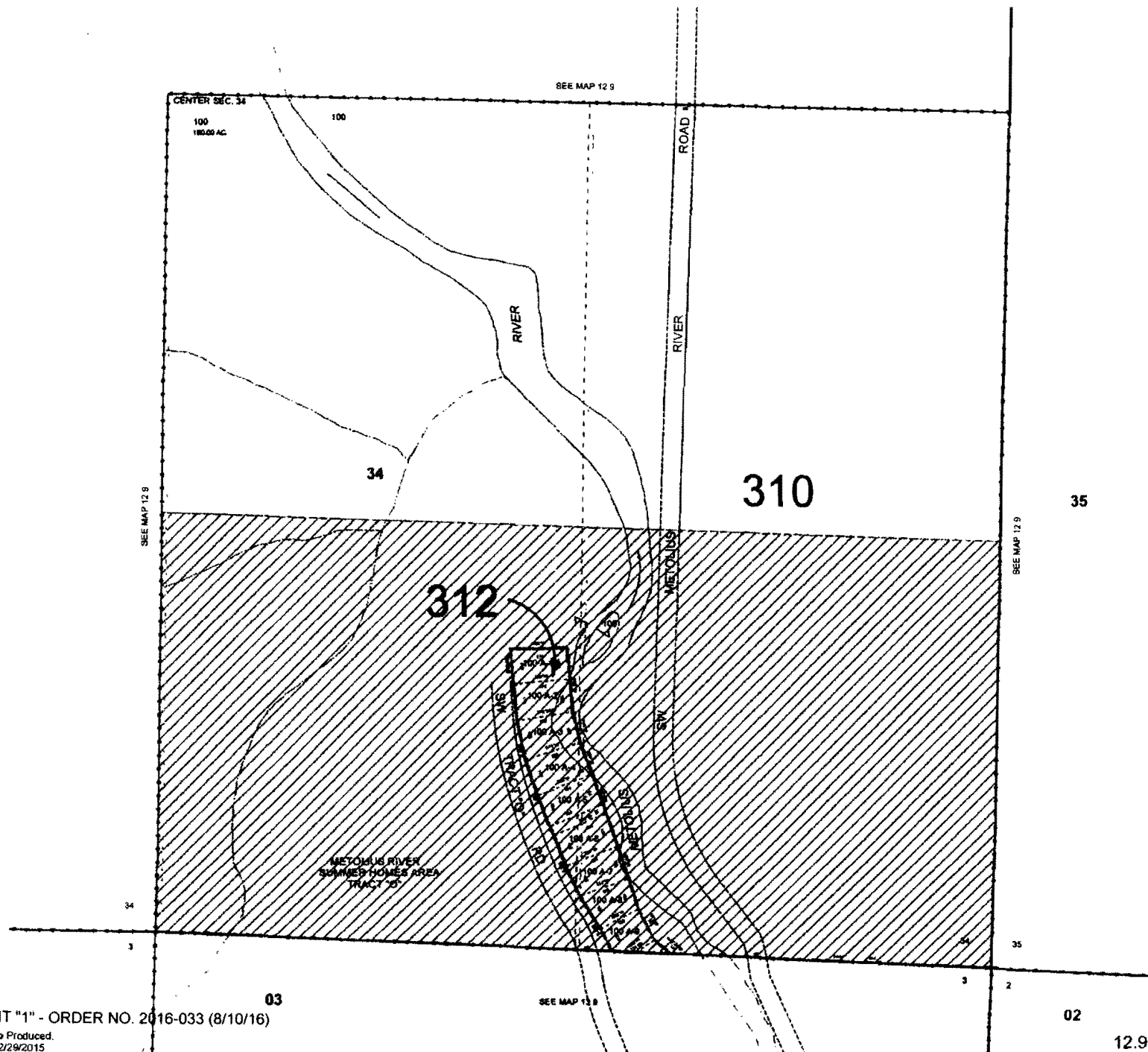

Legend

- Current Boundary
- Proposed New Boundary
- Taxlot Lines - Above
- LineType
- Parcel Boundary
- Public Road ROW
- Railroad ROW
- Reference Lines - Above
- LineType
- Control Reference Line
- Public Road Centerline
- Private Road ROW
- Private Road Centerline
- Railroad Centerline
- Easement ROW
- Easement Centerline
- Historical Boundary
- Subdivision Line
- Road Tie
- Map Boundary
- Detail Map Boundary
- Special Boundary
- Zone
- BPA
- Vegetation Line
- Gas Utility
- Local Utility
- Dyster Plat
- Jettys
- Flare Oplic
- Water Lines - Above
- LineType
- Canal
- Creek
- Misc Water
- Other
- River
- Waterbody
- PLSS Lines - Above
- LineType
- 1st Section Line
- 1/10th Line Inside DLC
- DLC Line
- Gore Lot Line
- Meander Line
- PLSS Section Line
- Section Corner
- Map Index - Mask
- Corner - Below
- Corner/Symbol
- Hollow Circle
- Hollow Square
- Solid Circle
- Solid Square
- Dimension Circle
- Landmark Circles
- Vegetation Point
- Tax Code Lines - Below
- LineType
- Land Break/Par Heen
- Condo
- Arrows
- Bearing / Distance Arrow
- CAD Arrow
- Code Arrow
- DLC Arrow
- Radius Line
- Reference Note Arrow
- River Arrow
- See Map Arrow
- Station Reference
- Taxlot Arrow
- 16th Section

THIS MAP WAS PREPARED FOR
ASSESSMENT PURPOSE ONLY

0 1,000 2,000 3,000 4,000 Feet

T.12S. R.10E. W.M.
JEFFERSON COUNTY
1" = 2000'

12.10

CANCELLED

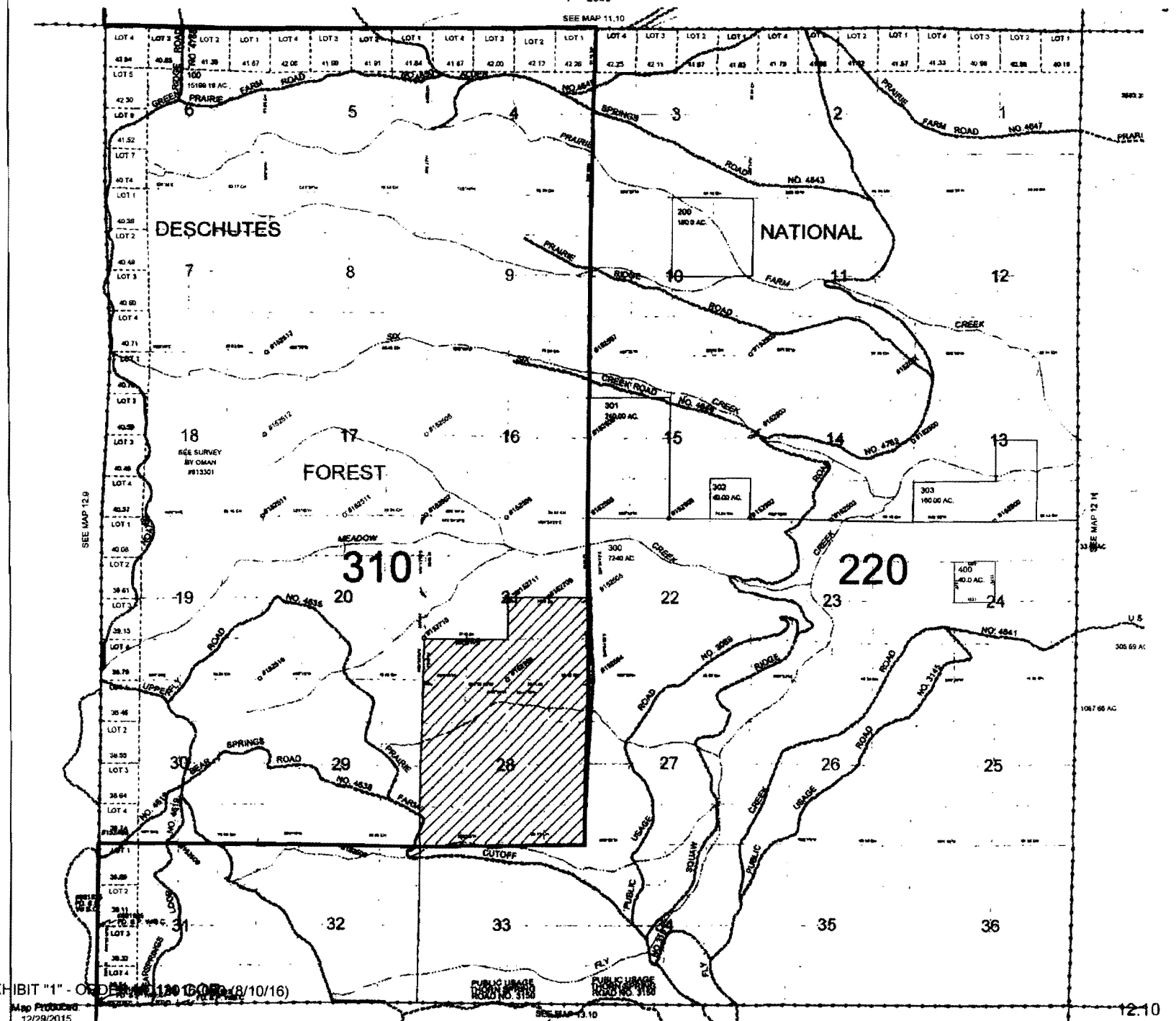

Legend

- Current Boundary
- Proposed New Boundary
- Taxlot Lines - Above
- LineType
- Parcel Boundary
- Public Road ROW
- Railroad ROW
- Reference Lines - Above
- LineType
- Control Reference Line
- Public Road Centerline
- Private Road ROW
- Private Road Centerline
- Railroad Centerline
- Easement ROW
- Easement Centerline
- Habitat Boundary
- Subdivision Line
- Road Tie
- Map Boundary
- Detail Map Boundary
- Special Boundary
- Zone
- BPA
- Vegetation Line
- Gas Utility
- Local Utility
- Cylinder Plot
- Jettys
- Piers Optic
- Water Lines - Above
- LineType
- Canal
- Creek
- Misc Water
- Other
- River
- Waterbody
- PLSS Lines - Above
- LineType
- 1/4 Section Line
- 1/16th Line Inside DLC
- DLC Line
- Govt Lot Line
- Meander Line
- PLSS Section Line
- Section Corner
- Map Index - Mask
- Corner - Below
- CornerSymbol
- Hollow Circle
- Hollow Square
- Solid Circle
- Solid Square
- Dimension Circles
- Landmark Circles
- Vegetation Point
- Tax Code Lines - Below
- Cartographic Lines - Below
- LineType
- Land Model Par Hook
- Condo
- Arrows
- Bearing / Distance Arrow
- CAD Arrow
- Code Arrow
- DLC Arrow
- Radius Line
- Reference Note Arrow
- River Arrow
- See Map Arrow
- Survey Reference
- Typical Arrow
- Scale Bar

THIS MAP WAS PREPARED FOR
ASSESSMENT PURPOSE ONLY

0 1,000 2,000 3,000 4,000 Feet

T.13S. R.8E. W.M.
JEFFERSON COUNTY
1" = 2000'

13.8

CANCELLED
500
600
601
602
700
702
800
801

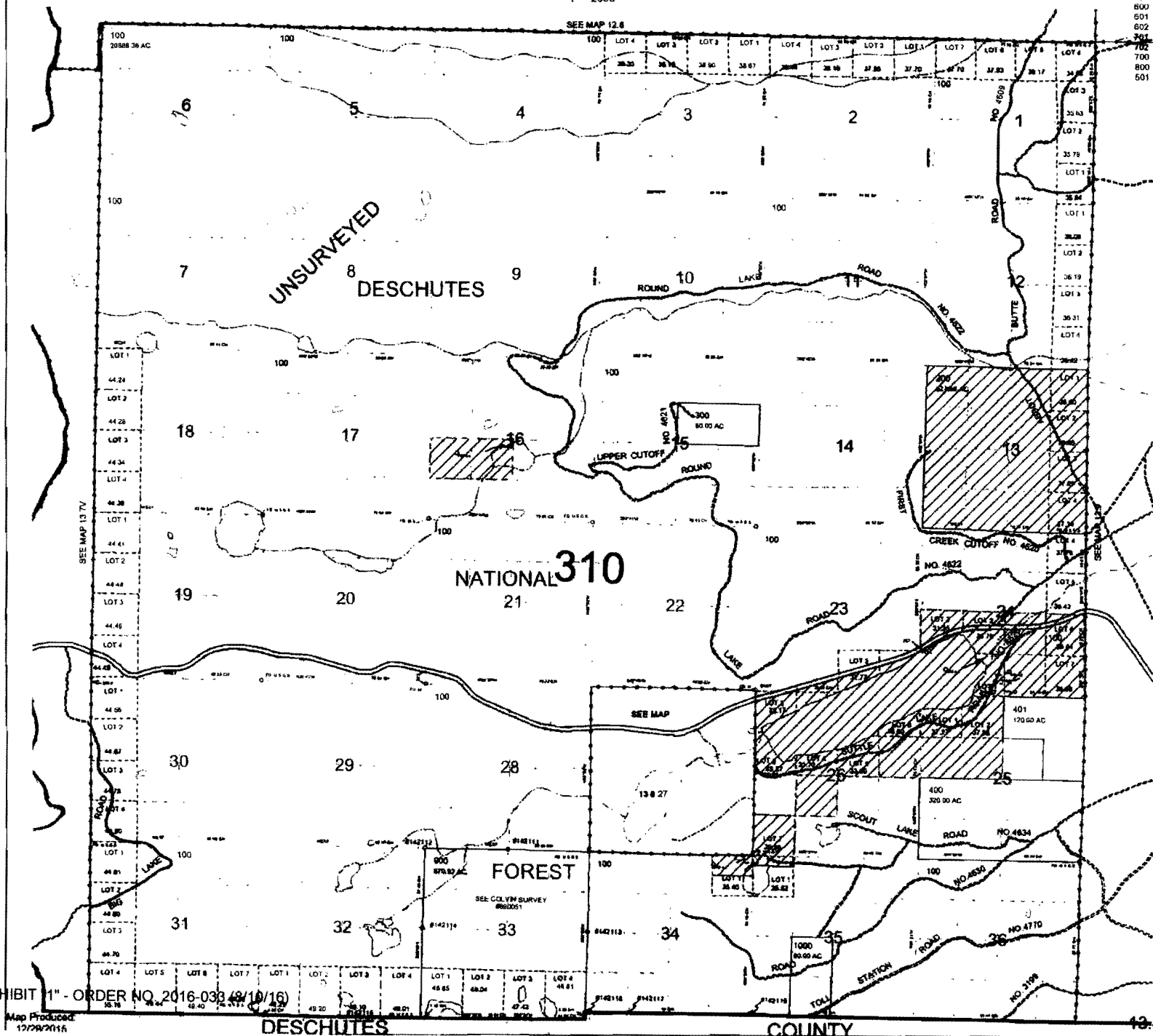

13.8

Legend

Current Boundary
 Proposed New Boundary
Taxlot Lines - Above

LineType
 Parcel Boundary
 Public Road ROW
 Railroad ROW

Reference Lines - Above

LineType
 Control Reference Line
 Public Road Centerline
 Private Road ROW
 Private Road Centerline
 Railroad Centerline
 Easement ROW
 Easement Centerline
 Historical Boundary
 Subdivision Line
 Road Tie
 Map Boundary
 Detail Map Boundary
 Special Boundary
 Zone

BRK
Vegetation Line
 Gas Utility
 Local Utility
 Oyster Plot
 Jettys
 Fiber Optic

Water Lines - Above

LineType
 Canal
 Creek
 Misc Water
 Other
 River
 Waterbody

PLSS Lines - Above

LineType
 1/4 Section Line
 1/16th Line Inside DLC
 DLC Line
 Govt Lot Line
 Meander Line
 PLSS Section Line
 Section Corner

Meander - Mass
Corner - Below

CornerSymbol
 Hollow Circle
 Hollow Square
 Solid Circle
 Solid Square
 Dimension Circles
 Landmark Circles
 Vegetation Point

Taxlot Lines - Below

Cartographic Lines - Below

LineType
 Land Mass Per Foot
 Condo
 Area Arrow
 Beating / Distance Arrow
 CAD Arrow
 Code Arrow
 DLC Arrow
 Radius Line
 Reference Note Arrow
 River Arrow
 Gas Map Arrow

SECTION 27 T.13S. R.8E. W.M. JEFFERSON COUNTY 1" = 400'

13.8.27

CANCELLED
609
702
901

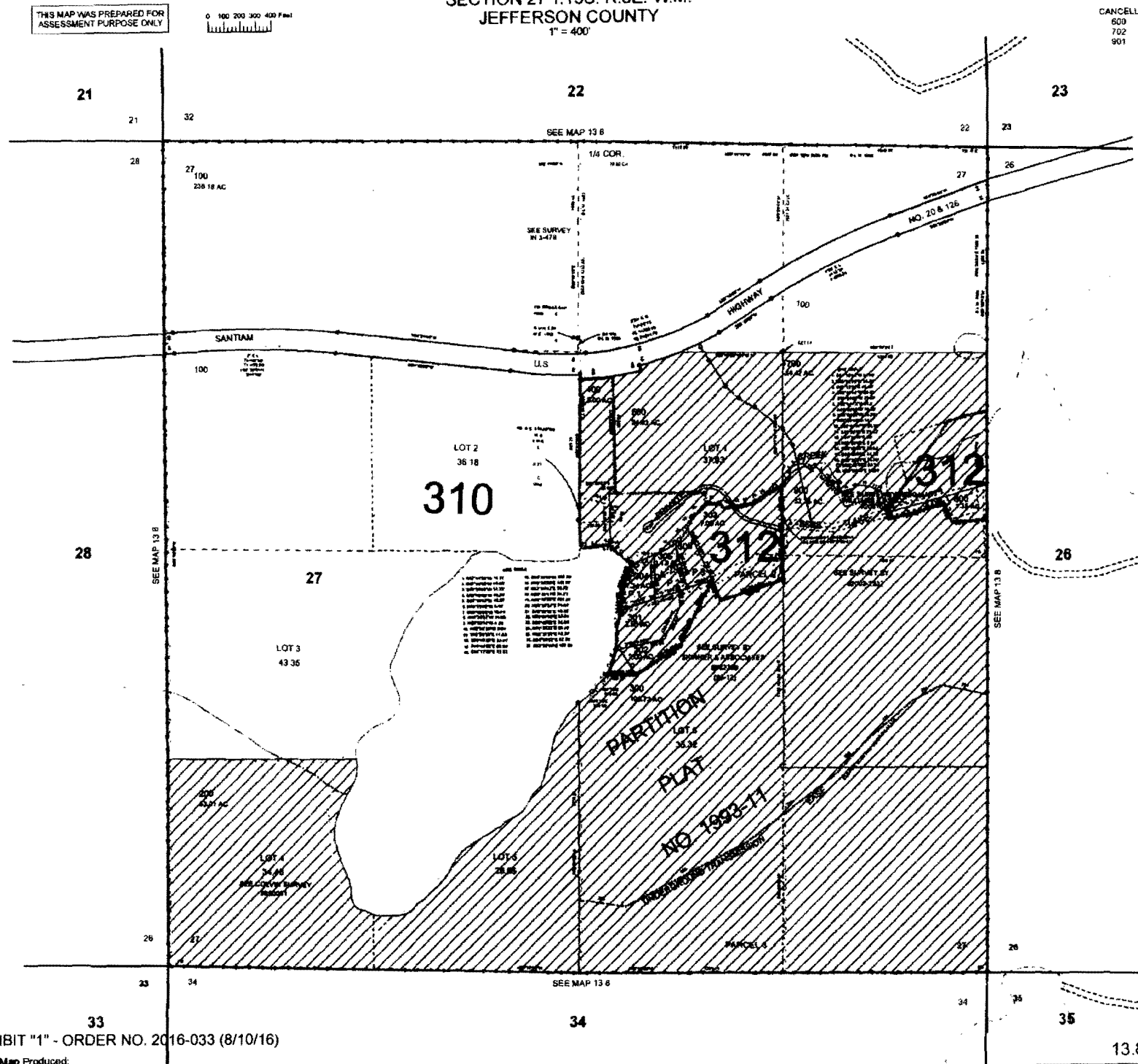

13.8.27

Legend

- Current Boundary
- Proposed New Boundary
- Taxlot Lines - Above**
- LineType**
- Parcel Boundary
- Public Road ROW
- Railroad ROW
- Reference Lines - Above**
- LineType**
- Control Reference Line
- Public Road Centerline
- Private Road ROW
- Private Road Centerline
- Railroad Centerline
- Easement ROW
- Easement Centerline
- Historical Boundary
- Subdivision Line
- Road Tie
- Map Boundary
- DMS Map Boundary
- Special Boundary
- Zone
- BPA
- Vegetation Line
- Gas Utility
- Local Utility
- Cylinder Plat
- Jelly's
- Flare Optic
- Water Lines - Above**
- LineType**
- Canal
- Creek
- Misc Water
- Other
- River
- Waterbody
- PLSS Lines - Above**
- LineType**
- 1/4 Section Line
- 1/16th Line Inside DLC
- DLC Line
- Gait Lot Line
- Meander Line
- PLSS Section Line
- Section Corner
- Maplines - Mass**
- Corner - Below**
- CornerSymbol**
- Hollow Circle
- Hollow Square
- Solid Circle
- Solid Square
- Dimension Circles
- Landmark Circles
- Vegetation Point
- Bar Code Lines - Below**
- Cartographic Lines - Below**
- LineType**
- Land Hook/Par Hook
- Condo
- Arro Arrow
- Bearing / Distance Arrow
- CAD Arrow
- Code Arrow
- DLC Arrow
- Radius Line
- Reference Note Arrow
- River Arrow
- See Map Arrow
- Subdivision Arrow
- Tied Arrow

THIS MAP WAS PREPARED FOR
ASSESSMENT PURPOSE ONLY

0 1,000 2,000 3,000 4,000 Feet

T.13S. R.9E. W.M.
JEFFERSON COUNTY
1" = 2000'

13.9

CANCELLED
400
401

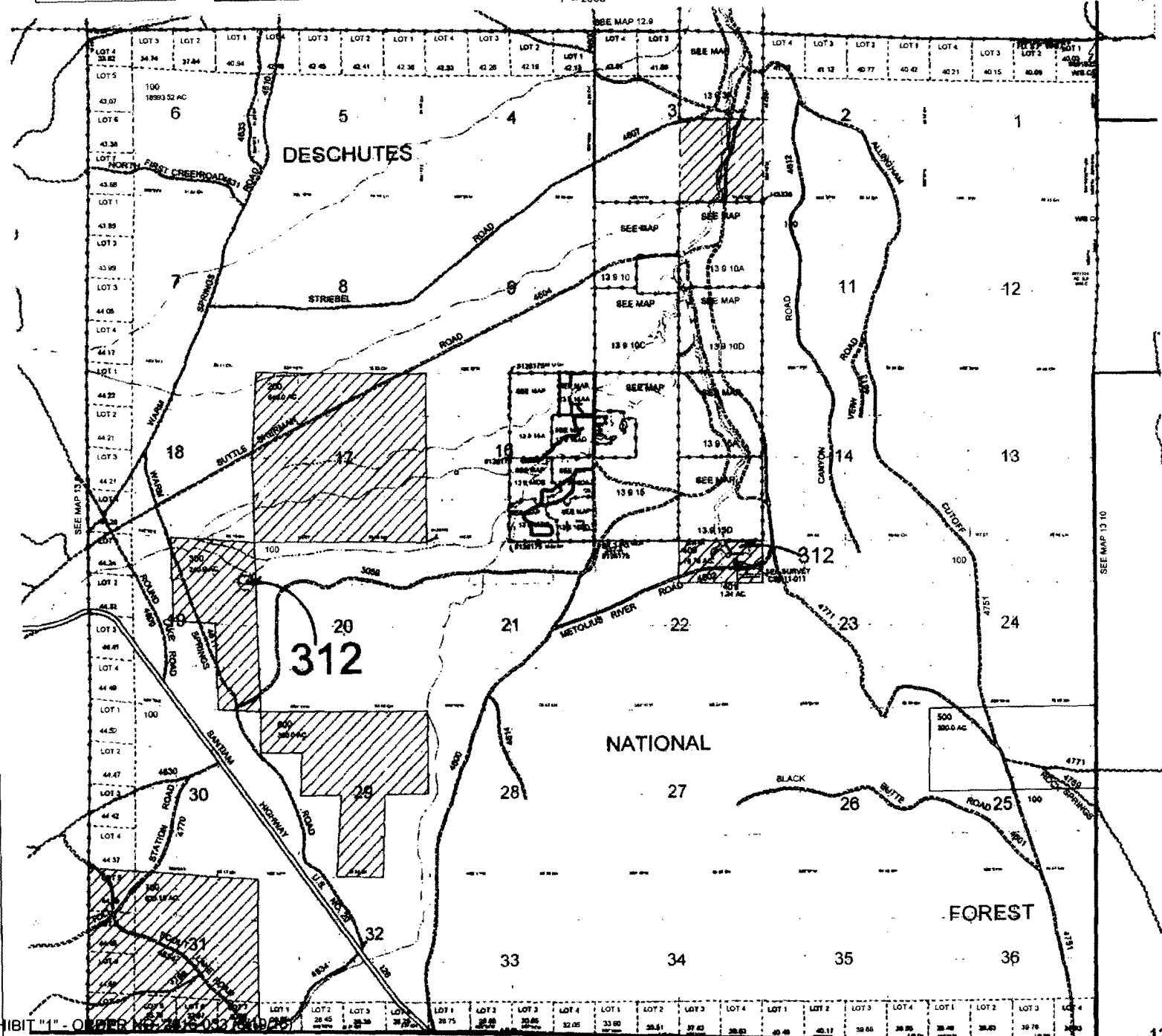

Legend

- Current Boundary
- Proposed New Boundary
- TaxlotLines - Above**
- LineType**
 - Parcel Boundary
 - Public Road ROW
 - Railroad ROW
- ReferenceLines - Above**
- LineType**
 - Control Reference Line
 - Public Road Centerline
 - Private Road ROW
 - Private Road Centerline
 - Railroad Centerline
 - Easement ROW
 - Easement Centerline
 - Historical Boundary
 - Subdivision Line
 - Road Tie
 - Map Boundary
 - Detail Map Boundary
 - Special Boundary
 - Zone
 - BPA
 - Vegetation Line
 - Gas Utility
 - Local Utility
 - Copper Plat
 - Jettys
 - Fibre Optic
- WaterLines - Above**
- LineType**
 - Canal
 - Creek
 - Misc Water
 - Other
 - River
 - Waterbody
- PLSSLines - Above**
- LineType**
 - 1/4 Section Line
 - 1/16th Line Inside D/LC
 - D/LC Line
 - Govt Lot Line
 - Metes and Bounds Line
 - PLSS Section Line
 - Section Corner
- Magindex - Mass
- Corner - Below**
- CornerSymbol**
 - Hollow Circle
 - Hollow Square
 - Solid Circle
 - Solid Square
 - Dimension Circles
 - Landmark Circles
 - Vegetation Point
- TextCodesLines - Below**
- CartographicLines - Below**
- LineType**
 - Land Mark Per Hook
 - Condo
 - Arro Arrow
 - Bearing / Distance Arrow
 - CAD Arrow
 - Code Arrow
 - D/LC Arrow
 - Radius Line
 - Reference Note Arrow
 - River Arrow
 - See Map Arrow
 - Station Reference
 - Tavol Arrow
 - Rib Nocken

THIS MAP WAS PREPARED FOR
ASSESSMENT PURPOSE ONLY

0 100 200 300 400 Feet

N.E. 1/4 SEC. 3 T.13S. R.9E. W.M.
JEFFERSON COUNTY

1" = 200'

13.9.3A

CANCELLED

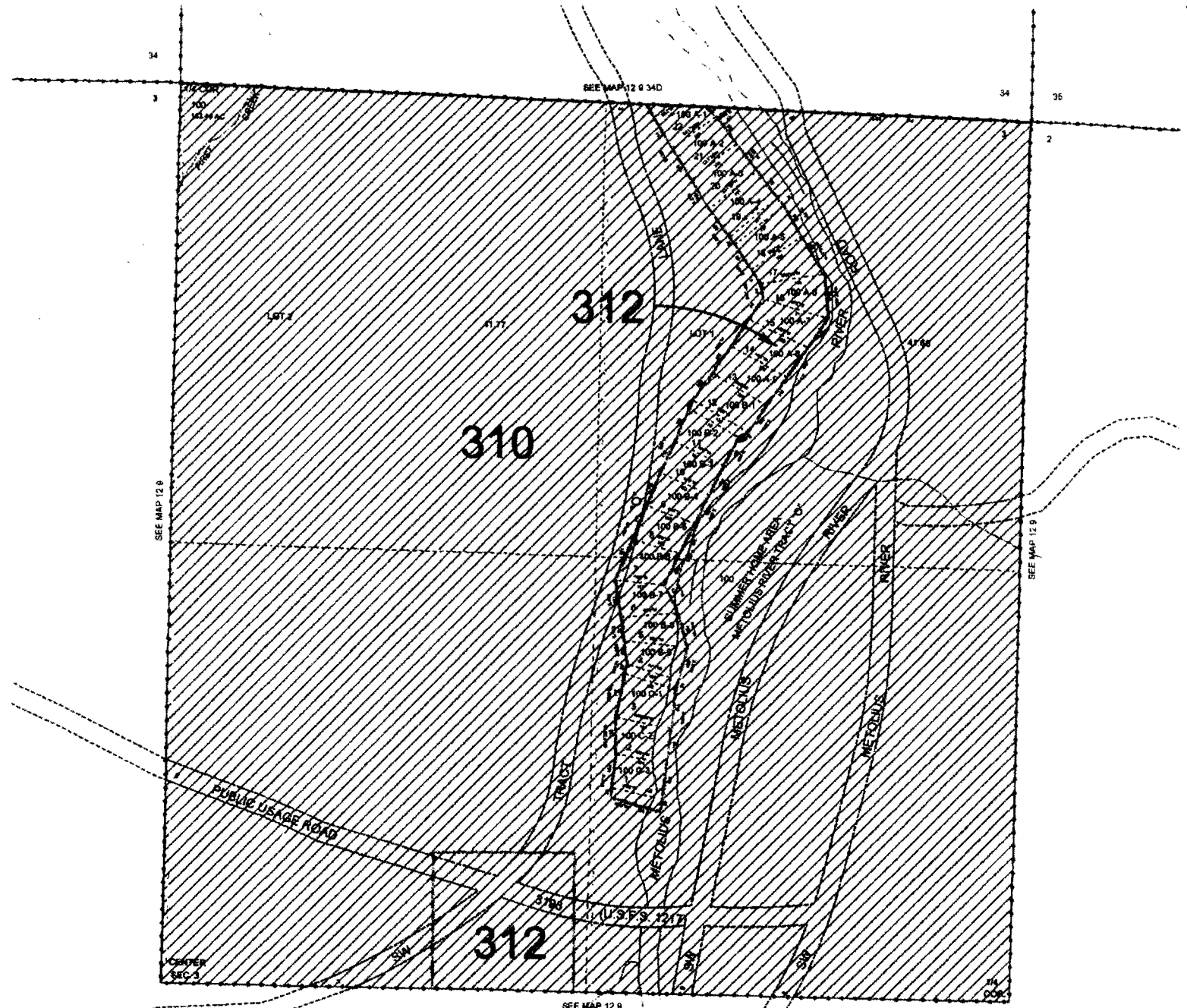

Legend

- Current Boundary
- Proposed New Boundary
- TaxlotLines - Above
- LineType
 - Parcel Boundary
 - Public Road ROW
 - Railroad ROW
- ReferenceLines - Above
- LineType
 - Control Reference Line
 - Public Road Centerline
 - Private Road ROW
 - Private Road Centerline
 - Railroad Centerline
 - Easement ROW
 - Easement Centerline
 - Historical Boundary
 - Subdivision Line
 - Road Tie
 - Map Boundary
 - Detail Map Boundary
 - Special Boundary
 - Zone
 - BPA
 - Vegetation Line
 - Gas Utility
 - Local Utility
 - Oyster Flat
 - Jetty
 - Fibre Optic
- WaterLines - Above
- LineType
 - Canal
 - Creek
 - Mar Water
 - Other
 - River
 - Waterbody
- PLSSLines - Above
- LineType
 - 1/4 Section Line
 - 1/16th Line Inside DLC
 - DLC Line
 - Govt Lot Line
 - Meander Line
 - PLSS Section Line
 - Section Corner
- MapIndex - Mask
- Corner - Below
- CornerSymbol
 - Hollow Circle
 - Hollow Square
 - Solid Circle
 - Solid Square
 - Dimension Circles
 - Landmark Circles
 - Vegetation Point
- TaxCodeLines - Below
- CartographicLines - Below
- LineType
 - Lat/Long/Par Hook
 - Condo
 - Arrows Arrow
 - Beasting / Distance Arrow
 - CAD Arrow
 - Code Arrow
 - DLC Arrow
 - Radius Line
 - Reference Note Arrow
 - River Arrow
 - See Map Arrow
 - Station Reference
 - Taxlot Arrow
 - 160' Section

THIS MAP WAS PREPARED FOR
ASSESSMENT PURPOSE ONLY

0 100 200 300 400 Feet
1" = 400'

SECTION 10 T.13S. R.9E. W.M.
JEFFERSON COUNTY

13.9.10

CANCELLED

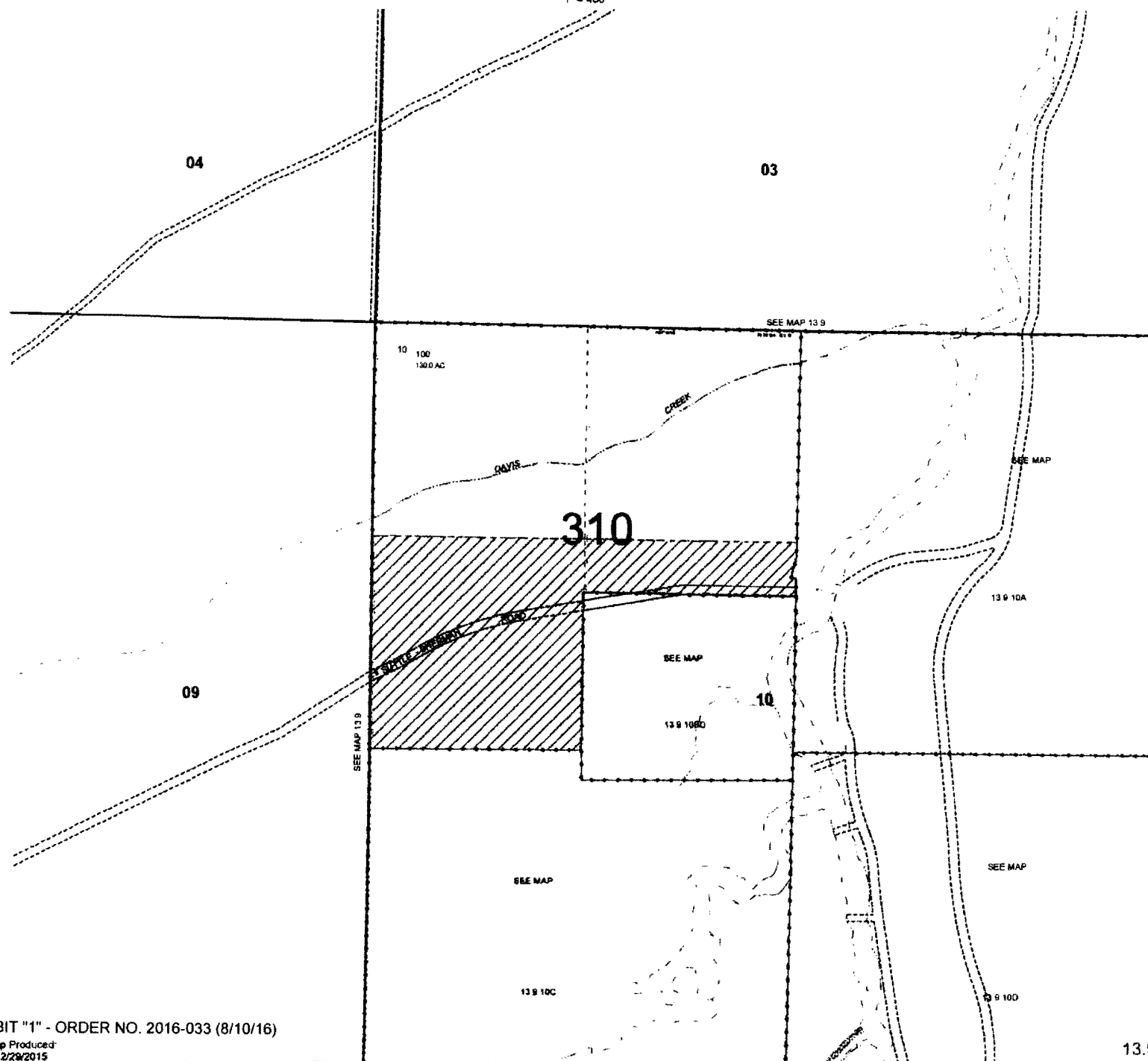

Legend

- Current Boundary
- Proposed New Boundary
- Tasklines - Above**
- LineType**
 - Parcel Boundary
 - Public Road ROW
 - Railroad ROW
- ReferenceLines - Above**
- LineType**
 - Center Reference Line
 - Public Road Centerline
 - Private Road ROW
 - Private Road Centerline
 - Railroad Centerline
 - Easement ROW
 - Easement Centerline
 - Historical boundary
 - Subdivision Line
 - Road Tie
 - Map Boundary
 - Data Map Boundary
 - Special Boundary
 - Zone
 - BPA
 - Vegetation Line
 - Gas Utility
 - Local Utility
 - Oyster Plan
 - Jetty
 - Flare Optic
- WaterLines - Above**
- LineType**
 - Canal
 - Creek
 - Misc Water
 - Other
 - River
 - Waterbody
- PLSSLines - Above**
- LineType**
 - 1/4 Section Line
 - 1/16th Line Inside DLC
 - DLC Line
 - Govt Lot Line
 - Meander Line
 - PLSS Section Line
 - Section Corner
 - Maprover - Mask
- Corner - Below**
- CornerSymbol**
 - Hollow Circle
 - Hollow Square
 - Solid Circle
 - Solid Square
 - Dimension Circles
 - Landmark Circles
 - Vegetation Point
- TextCodeLines - Below**
- CartographicLines - Below**
- LineType**
 - Land Mark/ Par Mark
 - Condo
 - Azim Arrow
 - Bearing / Distance Arrow
 - CAD Arrow
 - Code Arrow
 - DLC Arrow
 - Radius Line
 - Reference Mark Arrow
 - River Arrow
 - See Map Arrow
 - Station Reference
 - Text Arrow
 - 16th Section

THIS MAP WAS PREPARED FOR
ASSESSMENT PURPOSE ONLY

0 100 200 300 400 Feet

N.E. 1/4 SEC. 10 T.13S. R.9E. W.M.
JEFFERSON COUNTY

1" = 200'

13.9.10A

CANCELLED

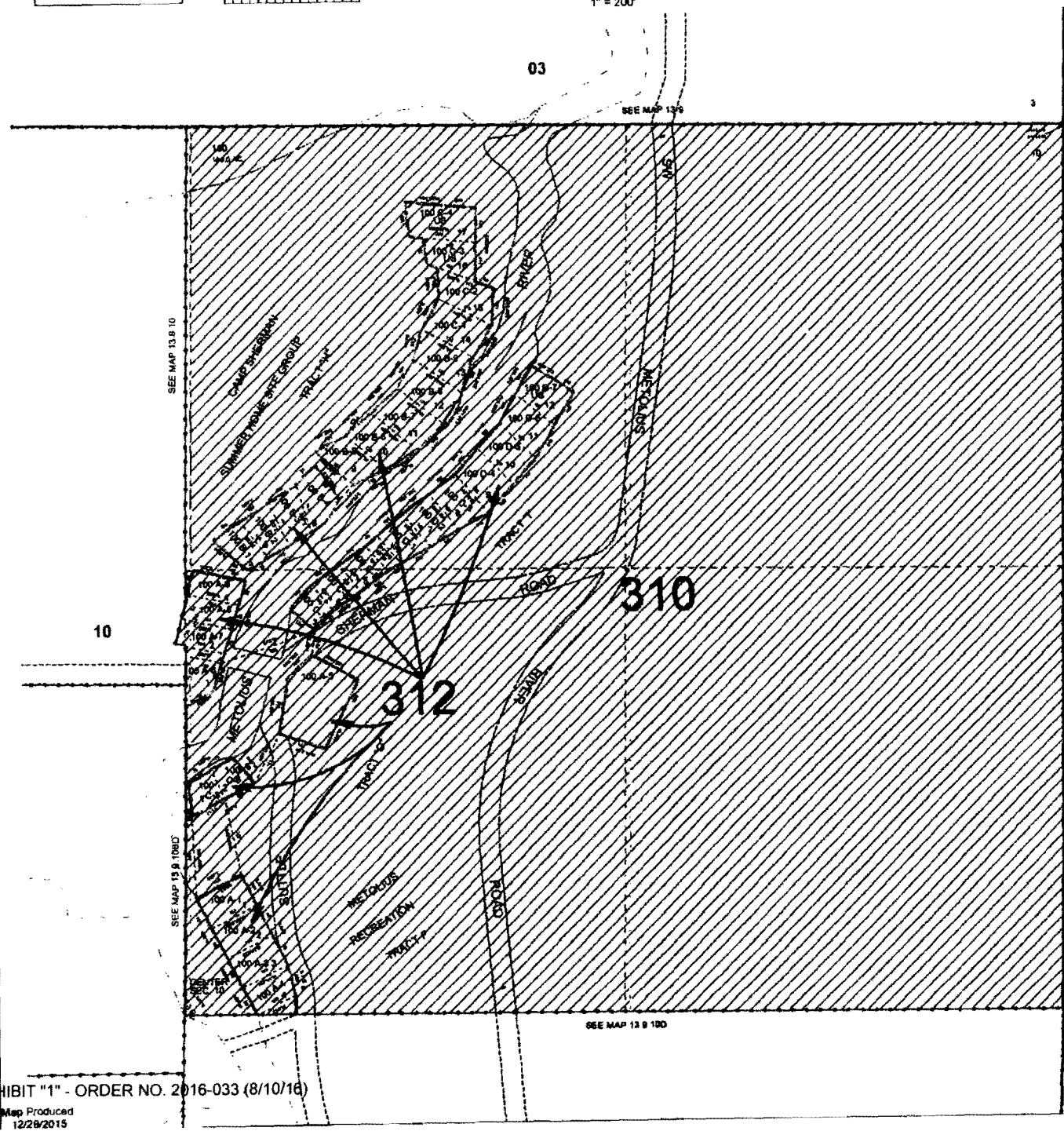

Legend

- Current Boundary
- Proposed New Boundary
- Taxlot Lines - Above
- LineType
 - Parcel Boundary
 - Public Road ROW
 - Railroad ROW
- Reference Lines - Above
- LineType
 - Control Reference Line
 - Public Road Centerline
 - Private Road ROW
 - Private Road Centerline
 - Railroad Centerline
 - Easement ROW
 - Easement Centerline
 - Historical Boundary
 - Subdivision Line
 - Road Tie
 - Map Boundary
 - Detail Map Boundary
 - Special Boundary
 - Zone
 - BPA
 - Vegetation Line
 - Gas Utility
 - Local Utility
 - Oyster Plat
 - Jetty
 - Fiber Optic
- Water Lines - Above
- LineType
 - Canal
 - Creek
 - Misc. Water
 - Other
 - River
 - Waterbody
- PLSS Lines - Above
- LineType
 - 1/4 Section Line
 - 1/16th Line Inside DLC
 - DLC Line
 - Govt Lot Line
 - Meander Line
 - PLSS Section Line
- Section Corner
- MapIndex - Mask
- Corner - Below
- CornerSymbol
 - Hollow Circle
 - Hollow Square
 - Solid Circle
 - Solid Square
 - Deflection Circles
 - Landmark Circles
 - Vegetation Point
- TaxCodeLines - Below
- Cartographic Lines - Below
- LineType
 - Land Hbwy Par. Hbwy
 - Contour
 - Arto Arrow
 - Bearing / Distance Arrow
 - CAD Arrow
 - Code Arrow
 - DLC Arrow
 - Radius Line
 - Reference Note Arrow
 - River Arrow
 - See Map Arrow
 - Station Reference
 - Taxlot Arrow
 - 18th Section

THIS MAP WAS PREPARED FOR
ASSESSMENT PURPOSE ONLY

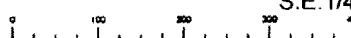

S.E. 1/4 N.W. 1/4 SEC. 10 T. 13S. R. 9E. W.M.
JEFFERSON COUNTY
1" = 100'

13.9.10BD

CANCELLED
1400
1200
1000
1001

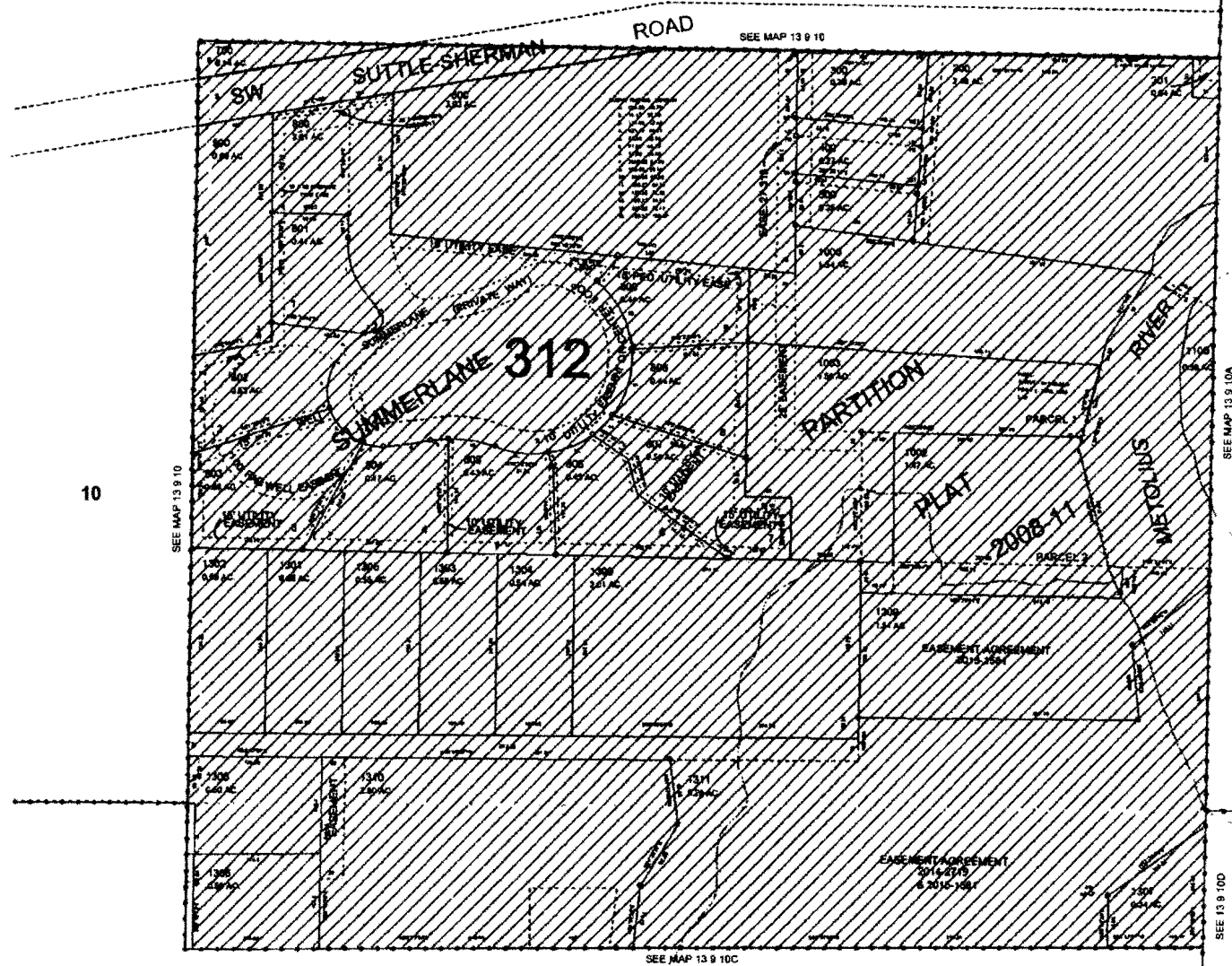

Legend

- Current Boundary
- Proposed New Boundary
- Text/Lines - Above**
- LineType**
 - Parcel Boundary
 - Public Road ROW
 - Railroad ROW
- Reference/Lines - Above**
- LineType**
 - Center Reference Line
 - Public Road Centerline
 - Private Road ROW
 - Private Road Centerline
 - Railroad Centerline
 - Easement ROW
 - Easement Centerline
 - Hatched Boundary
 - Subdivision Line
 - Road Tie
 - Map Boundary
 - Devel Map Boundary
 - Special Boundary
 - Zone
 - BPA
 - Vegetation Line
 - Gas Utility
 - Local Utility
 - Oyster Pile
 - Jetty
 - Fibre Optic
- Water/Lines - Above**
- LineType**
 - Canal
 - Creek
 - Misc Water
 - Other
 - River
 - Waterbody
- PLSS/Lines - Above**
- LineType**
 - 1/4 Section Line
 - 1/16th Line Inside DLC
 - DLC Line
 - Govt Lot Line
 - Miscellaneous Line
 - PLSS Section Line
 - Section Corner
 - Map Index - Mask
- Corner - Below**
- CornerSymbol**
 - Hollow Circle
 - Hollow Square
 - Solid Circle
 - Solid Square
 - Dimension Circle
 - Landmark Circle
 - Vegetation Point
- Text/Lines - Below**
- Cartographic/Lines - Below**
- LineType**
 - Land Impact Per Hour
 - Condo
 - Arrows Arrow
 - Bearing / Distance Arrow
 - CAD Arrow
 - Code Arrow
 - DLC Arrow
 - Radius Line
 - Reference Note Arrow
 - River Arrow
 - See Map Arrow
 - Station Reference
 - Tadpole Arrow
 - 16th Section

THIS MAP WAS PREPARED FOR
ASSESSMENT PURPOSE ONLY

0 100 200 300 400 Feet

S.W. 1/4 SEC. 10 T. 13S. R. 9E. W.M.
JEFFERSON COUNTY
1" = 200'

13.9.10C

CANCELLED
600

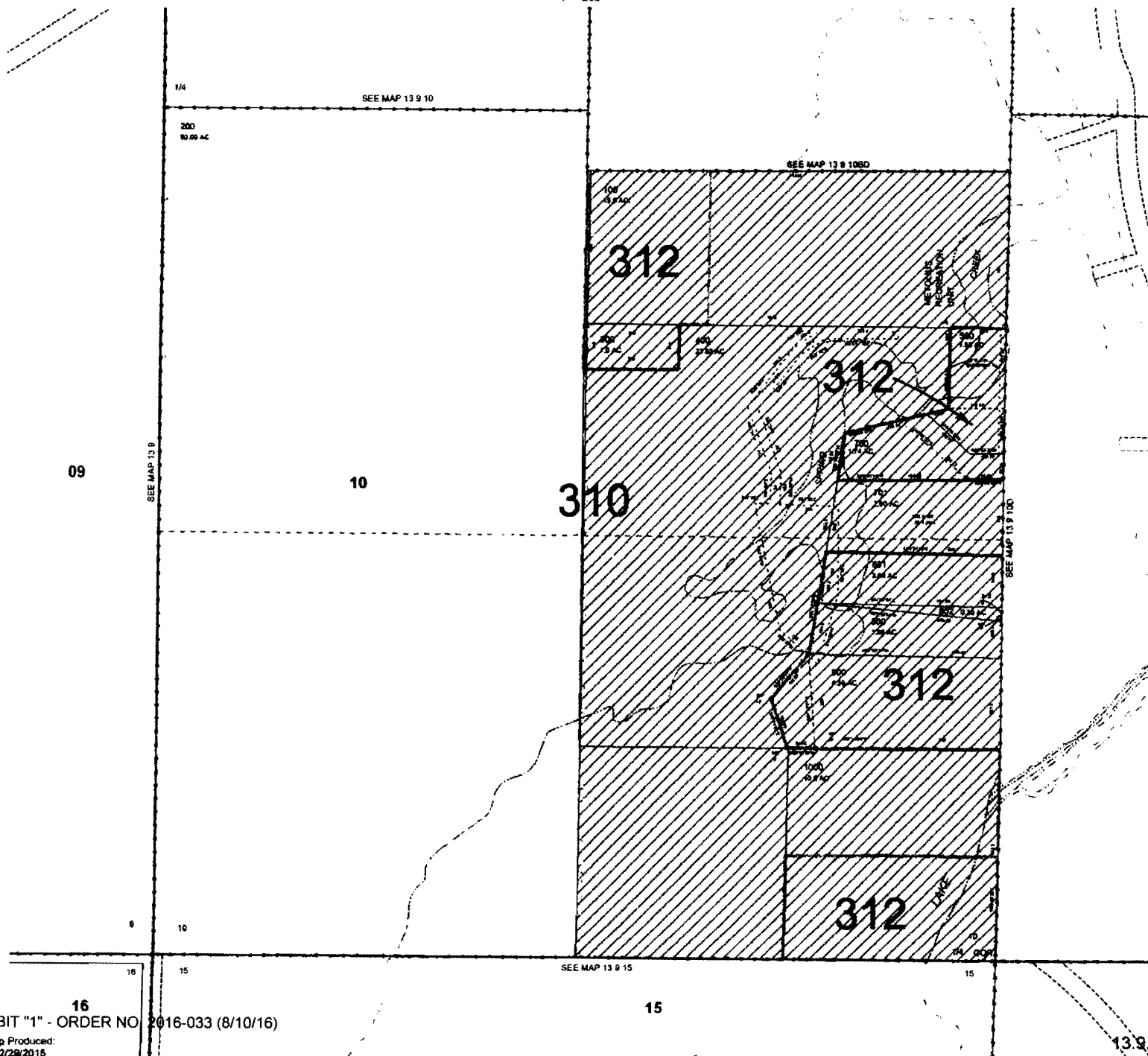

Legend

- Current Boundary
- Proposed New Boundary
- Taxlot Lines - Above**
- LineType**
- Parcel Boundary
- Public Road ROW
- Railroad ROW
- Reference Lines - Above**
- LineType**
- Control Reference Line
- Public Road Centerline
- Private Road ROW
- Private Road Centerline
- Railroad Centerline
- Easement ROW
- Easement Centerline
- Historical Boundary
- Subdivision Line
- Road Tie
- Map Boundary
- Detail Map Boundary
- Special Boundary
- Zone
- SPA
- Vegetation Line
- Gas Utility
- Local Utility
- Cylinder Plat
- Jettys
- Fiber Optic
- Water Lines - Above**
- LineType**
- Canal
- Creek
- Misc Water
- Other
- River
- Waterbody
- PLSS Lines - Above**
- LineType**
- 1/4 Section Line
- 1/16th Line inside DLC
- DLC Line
- Govt Lot Line
- Meander Line
- PLSS Section Line
- Section Corner
- Magindex - Mask
- Corner - Below**
- CornerSymbol**
- Hollow Circle
- Hollow Square
- Solid Circle
- Solid Square
- Dimension Circles
- Landmark Circles
- Vegetation Point
- Tax Code Lines - Below
- Cartographic Lines - Below**
- LineType**
- Lane Mark Per Hoist
- Condo
- Area Arrow
- Bearing / Distance Arrow
- CAD Arrow
- Code Arrow
- DLC Arrow
- Radius Line
- Reference Note Arrow
- River Arrow
- Sea Map Arrow
- Station Reference
- Taxlot Arrow
- 16th Section

THIS MAP WAS PREPARED FOR
ASSESSMENT PURPOSE ONLY

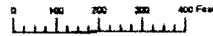

S.E. 1/4 SEC. 10 T. 13S. R. 9E. W.M.
JEFFERSON COUNTY
1" = 200'

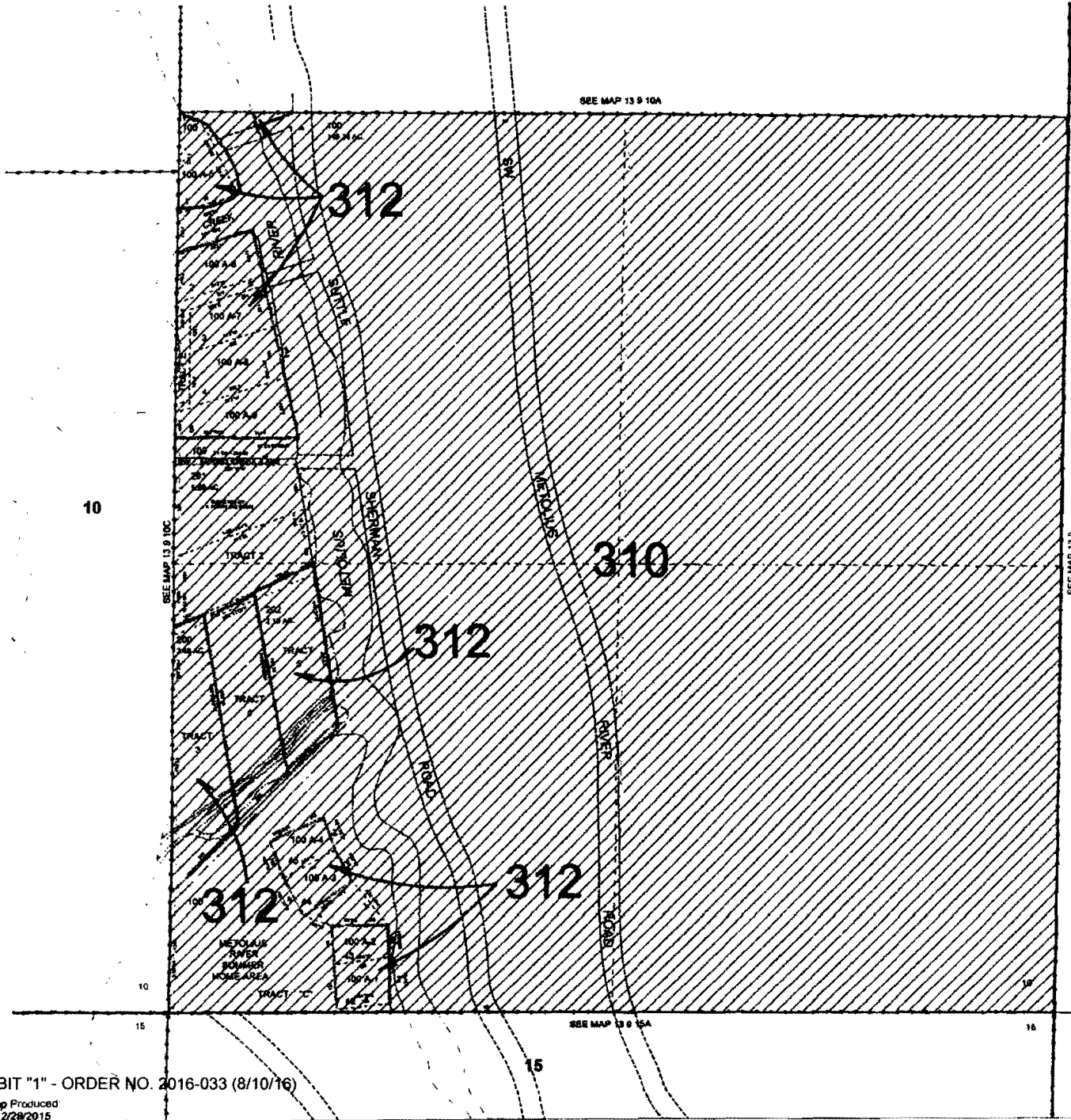

Legend

- Current Boundary
- Proposed New Boundary
- Taxlot Lines - Above
- LineType
 - Parcel Boundary
 - Public Road ROW
 - Railroad ROW
- Reference Lines - Above
- LineType
 - Control Reference Line
 - Public Road Centerline
 - Private Road ROW
 - Private Road Centerline
 - Railroad Centerline
 - Easement ROW
 - Easement Centerline
 - Historical Boundary
 - Subdivision Line
 - Road Tie
 - Map Boundary
 - Detail Map Boundary
 - Special Boundary
 - Zone
 - BPA
 - Vegetation Line
 - Gas Utility
 - Local Utility
 - Oyster Plat
 - Jetty
 - Fiber Optic
- Water Lines - Above
- LineType
 - Canal
 - Creek
 - Misc Water
 - Other
 - River
 - Waterbody
- PLSS Lines - Above
- LineType
 - 1st Section Line
 - 1/16th Line Inside DLC
 - DLC Line
 - Govt Lot Line
 - Meander Line
 - PLSS Section Line
 - Section Corner
- Map Index - Mask
- Corner - Below
- CornerSymbol
 - Hollow Circle
 - Hollow Square
 - Solid Circle
 - Solid Square
 - Dimension Circles
 - Landmark Circles
 - Vegetation Point
 - Tax Code Lines - Below
- Cartographic Lines - Below
- LineType
 - Lane Mark/ Par Mark
 - Catch
 - Arrow Arrow
 - Beating / Distance Arrow
 - GAO Arrow
 - Code Arrow
 - DLC Arrow
 - Radius Line
 - Reference Hole Arrow
 - River Arrow
 - See Map Arrow
 - Station Reference
 - Taxlot Arrow

THIS MAP WAS PREPARED FOR
ASSESSMENT PURPOSE ONLY

0 100 200 300 400 Feet

N.E. 1/4 SEC. 15 T.13S. R.9E. W.M.
JEFFERSON COUNTY
1" = 200'

13.9.15A

CANCELLED

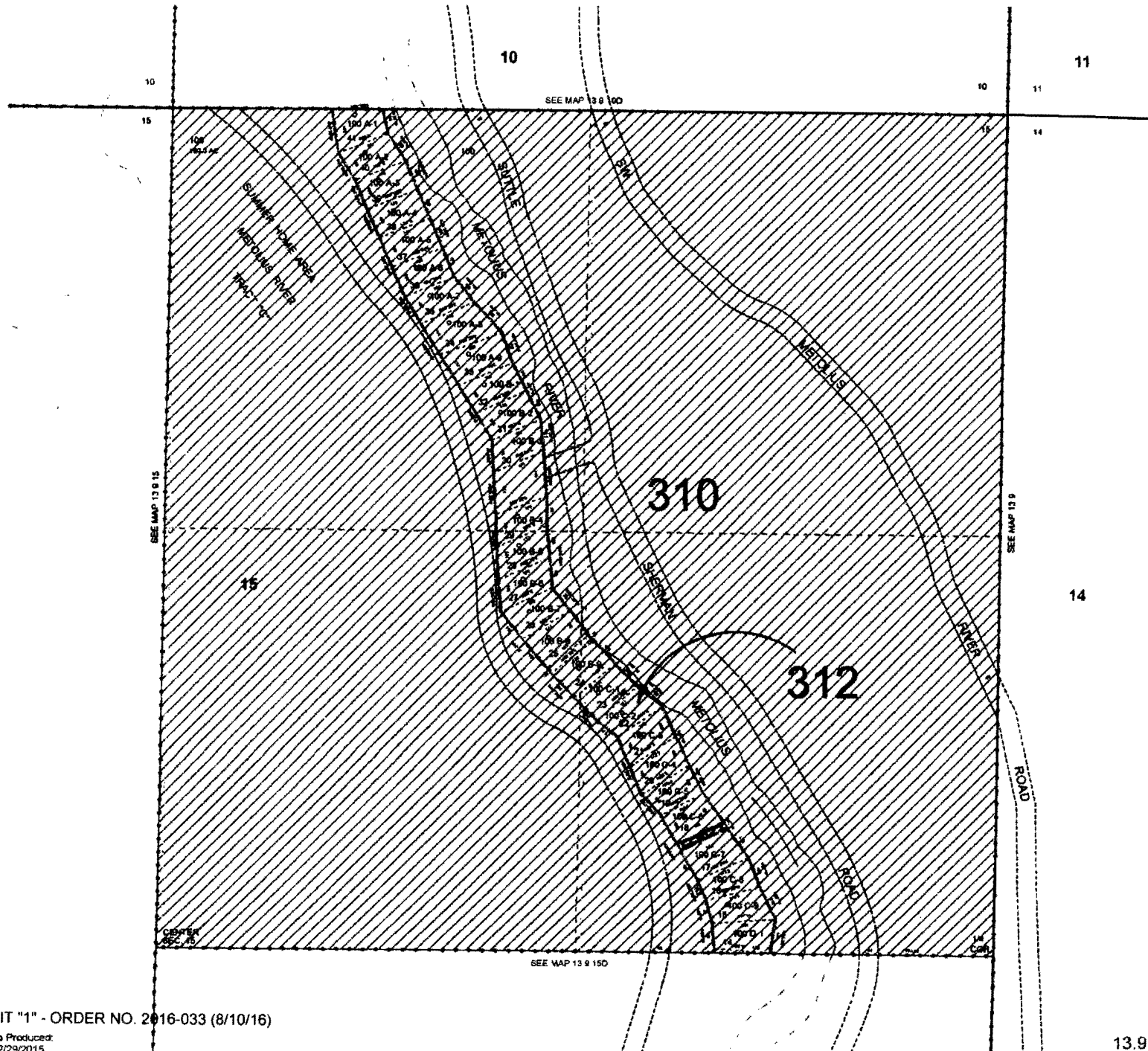

Feet **JEFFERSON COUNTY**

 $1'' = 100'$

SEE MAP 13 9 15

ROAD
W PINE LODGE RD

INVESTIGATION OF THE EFFECTS OF THE

2044

SEE MAP 13.8.15

SEE MAP 13 0 15

13.9.15BC

Page 22 of 48 - EXHIBIT "1" - ORDER NO. 2016-033 (8/10/16)

Map Produced:
12/29/2015

1986 Researcher

Legend

- Current Boundary
- Proposed New Boundary
- Text/Lines - Above**
- LineType**
- Parcel Boundary
- Public Road ROW
- Railroad ROW
- ReferenceLines - Above**
- LineType**
- Control Reference Line
- Public Road Centerline
- Private Road ROW
- Private Road Centerline
- Railroad Centerline
- Easement ROW
- Easement Centerline
- Historical Boundary
- Subdivision Line
- Road Tie
- Map Boundary
- Detail Map Boundary
- Special Boundary
- Zone
- BPA
- Vegetation Lines**
- Gas Utility
- Local Utility
- Oyster Plot
- Jetty
- Fiber Optic
- WaterLines - Above**
- LineType**
- Canal
- Creek
- Misc Water
- Other
- River
- Waterbody
- PLSSLines - Above**
- LineType**
- 1/4 Section Line
- 1/16th Line Inside DLC
- DLC Line
- Govt Lot Line
- Meander Line
- PLSS Section Line
- Section Corner
- Mapnotes - Mask
- Corner - Below**
- CornerSymbol**
- Hollow Circle
- Hollow Square
- Solid Circle
- Solid Square
- Dimension Circles
- Landscape Circles
- Vegetation Point
- TaxCodeLines - Below**
- CartographicLines - Below**
- LineType**
- Land Hook/Par Hole
- Condo
- Anno Arrow
- Bearing / Distance Arrow
- CAD Arrow
- Code Arrow
- DLC Arrow
- Radius Line
- Reference Note Arrow
- River Arrow
- See Map Arrow
- Station Reference
- Taxlot Arrow
- 16th Section

THIS MAP WAS PREPARED FOR
ASSESSMENT PURPOSE ONLY

0 50 100 150 200 Feet

S.W.1/4 N.W.1/4 SEC.15 T.13S. R.9E. W.M.

JEFFERSON COUNTY

1" = 50'

13.9.15BC1

CANCELLED

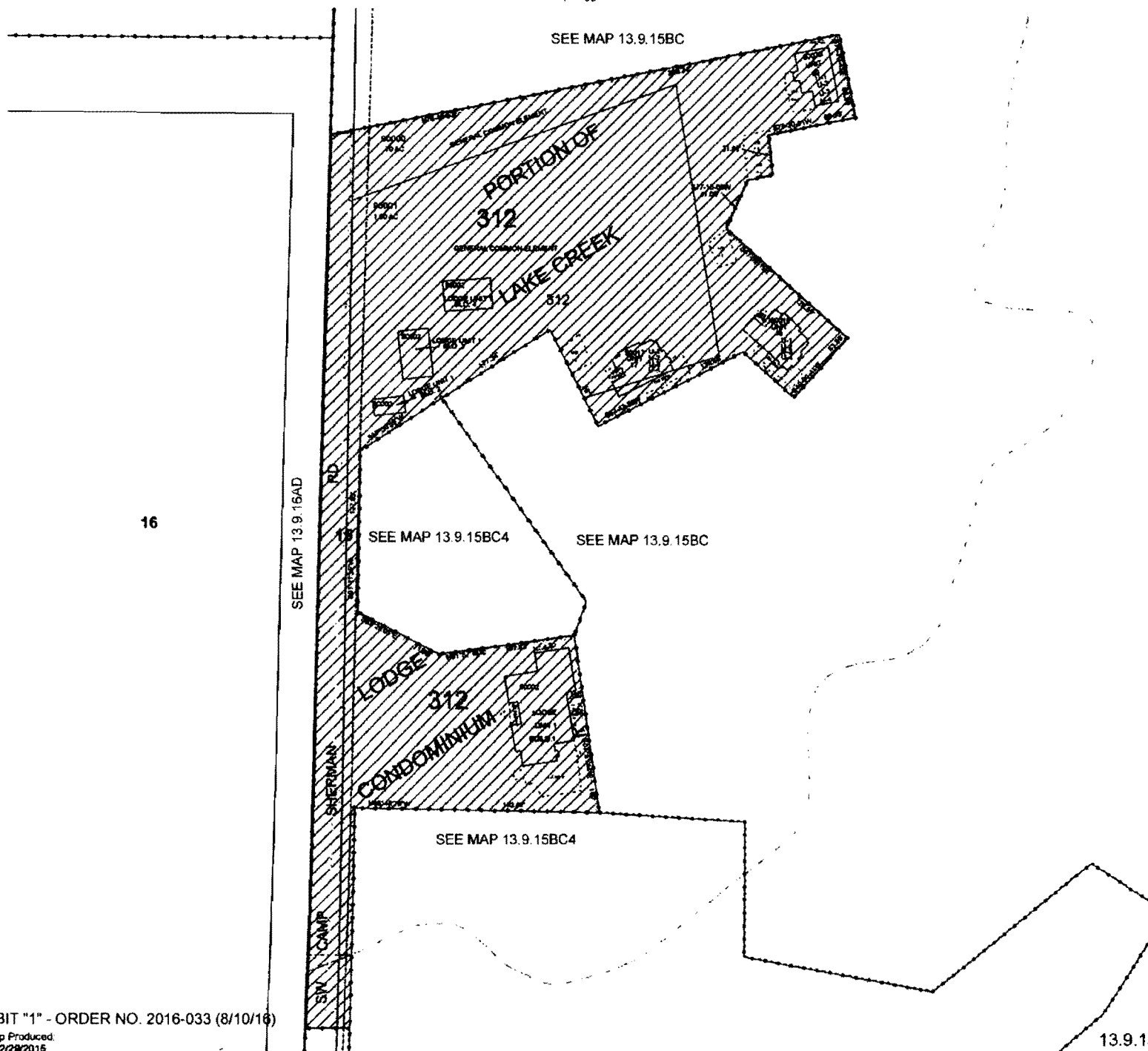

Legend

- Current Boundary
 Proposed New Boundary
Taxlot Lines - Above
LineType
 Parcel Boundary
 Public Road ROW
 Railroad ROW
Reference Lines - Above
LineType
 Contour Reference Line
 Public Road Centerline
 Private Road ROW
 Private Road Centerline
 Railroad Centerline
 Easement ROW
 Easement Centerline
 Historical Boundary
 Subdivision Line
 Road Tie
 Map Boundary
 Detail Map Boundary
 Special Boundary
 Zone
 BPA
 Vegetation Line
 Gas Utility
 Local Utility
 Oyster Plat
 Jetty
 Flow Optic
Water Lines - Above
LineType
 Canal
 Creek
 Mac Water
 Other
 River
 Waterbody
PLSST Lines - Above
LineType
 1/4 Section Line
 1/16th Line Inside DLC
 DLC Line
 Govt Lot Line
 Meander Line
 PLSST Section Line
 Section Corner
 Map Index - Mask
Corner - Below
CornerSymbol
 Hollow Circle
 Hollow Square
 Solid Circle
 Solid Square
 Overmatch Circles
 Landmark Circles
 Vegetation Point
TaxCode Lines - Below
Cartographic Lines - Below
LineType
 Land Model Per inch
 Condo
 Anne Arrow
 Bearing / Distance Arrow
 CAD Arrow
 Code Arrow
 DLC Arrow
 Radius Line
 Reference Note Arrow
 River Arrow
 See Map Arrow
 Station Reference
 Subdivision Arrow
 Tack Arrow
 UTM Surface

THIS MAP WAS PREPARED FOR
ASSESSMENT PURPOSE ONLY

0 50 100 150 200 Feet
 S.W.1/4 N.W.1/4 SEC.15 T.13S. R.9E. W.M.
 JEFFERSON COUNTY
 1" = 50'

SEE MAP 13.9.15

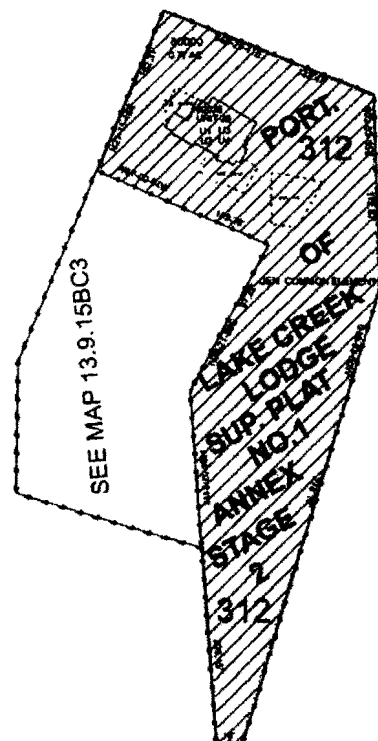

SEE MAP 13.9.15BC

15

Legend

- Current Boundary
- Proposed New Boundary
- Text/Lines - Above**
- LineType**
- Parcel Boundary
- Public Road ROW
- Railroad ROW
- ReferenceLines - Above**
- LineType**
- Control Reference Line
- Public Road Centerline
- Private Road ROW
- Private Road Centerline
- Railroad Centerline
- Easement ROW
- Easement Centerline
- Historical Boundary
- Subdivision Line
- Road Tie
- Map Boundary
- Detail Map Boundary
- Special Boundary
- Zone
- BPA
- Vegetation Line
- Gas Utility
- Local Utility
- Cylinder Flag
- Jettys
- Fiber Optic
- Water/Lines - Above**
- LineType**
- Canal
- Creek
- Misc. Water
- Other
- River
- Waterbody
- PLSS/Lines - Above**
- LineType**
- 1/4 Section Line
- 1/16th Line Inside DLC
- DLC Line
- Govt Lot Line
- Meander Line
- PLSS Section Line
- Section Corner
- Map Index - Mask
- Corner - Below**
- CornerSymbol**
- Hollow Circle
- Hollow Square
- Solid Circle
- Solid Square
- Dimension Circles
- Landmark Circles
- Vegetation Point
- Tax Code Lines - Below
- Cartographic/Lines - Below**
- LineType**
- Land Hook/Par Hook
- Condo
- Arrow Arrow
- Beating / Distance Arrow
- CAD Arrow
- Code Arrow
- DLC Arrow
- Radius Line
- Reference Note Arrow
- River Arrow
- See Map Arrow
- Survey Reference
- Text/Lines - Below

THIS MAP WAS PREPARED FOR
ASSESSMENT PURPOSE ONLY

0 50 100 150 200 Feet
S.W.1/4 N.W.1/4 SEC.15 T.13S. R.9E. W.M.
JEFFERSON COUNTY
1" = 50'

13.9.15BC3

CANCELLED

SEE MAP 13.9.15

SEE MAP

SEE MAP 13.9.15BC

13.9.15BC2

15

Legend

- Current Boundary
- Proposed New Boundary
- Taxlot Lines - Above**
- LineType**
- Parcel Boundary
- Public Road ROW
- Railroad ROW
- Reference Lines - Above**
- LineType**
- Control Reference Line
- Public Road Centerline
- Private Road ROW
- Private Road Centerline
- Railroad Centerline
- Easement ROW
- Easement Centerline
- Historical Boundary
- Subdivision Line
- Road Tie
- Map Boundary
- Detail Map Boundary
- Special Boundary
- Zone**
- BPA
- Vegetation Line**
- Gas Utility
- Local Utility
- Crossover Plat
- Jetty
- Flare Cyle
- Water Lines - Above**
- LineType**
- Canal
- Creek
- Misc Water
- Other
- River
- Waterbody
- PLSS Lines - Above**
- LineType**
- 1/4 Section Line
- 1/16th Line Inside D.C.
- D.C. Line
- Govt Lot Line
- Meander Line
- PLSS Section Line
- Section Corner
- Map Index - Mask
- Corner - Below**
- CornerSymbol**
- Hollow Circle
- Hollow Square
- Solid Circle
- Solid Square
- Dimension Circles
- Landmark Cross
- Vegetation Point
- Taxlot Lines - Below**
- Cartographic Lines - Below**
- LineType**
- Land Hook/Par Hook
- Guide
- Anno Arrow
- Bearing / Distance Arrow
- CAD Arrow
- Code Arrow
- D.C. Arrow
- Radius Line
- Reference Note Arrow
- River Arrow
- See Map Arrow
- Subdivision Arrow
- Tied Arrow

THIS MAP WAS PREPARED FOR
ASSESSMENT PURPOSE ONLY

S.W.1/4 N.W.1/4 SEC.15 T.13S. R.9E. W.M.
JEFFERSON COUNTY
1" = 50'

16

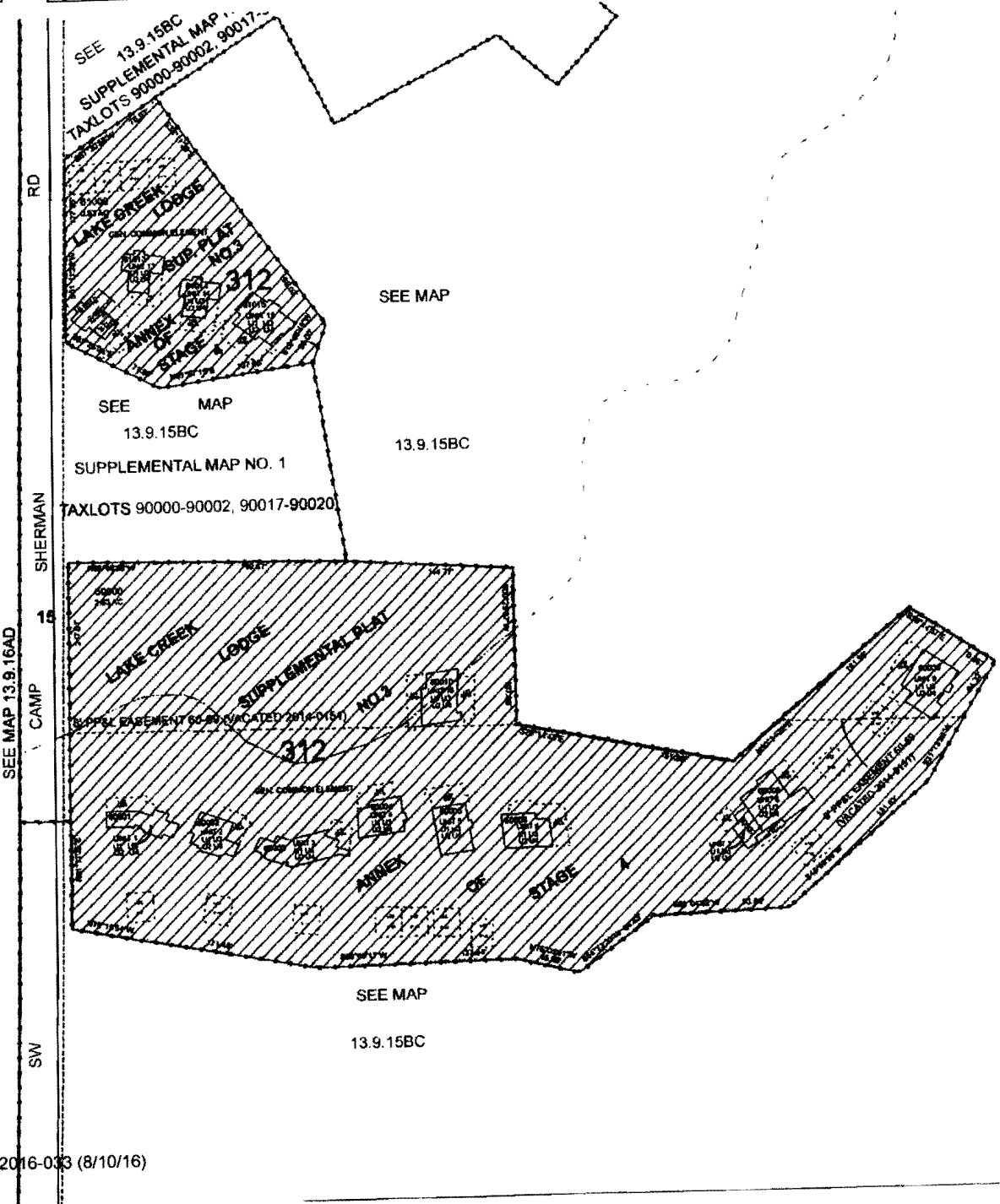

Legend

- Current Boundary
- Proposed New Boundary
- TaxlotLines - Above**
- LineType**
 - Parcel Boundary
 - Public Road ROW
 - Railroad ROW
- ReferenceLines - Above**
- LineType**
 - Control Reference Line
 - Public Road Centerline
 - Private Road ROW
 - Private Road Centerline
 - Railroad Centerline
 - Easement ROW
 - Easement Centerline
 - Historical Boundary
 - Subdivision Line
 - Road Tie
 - Map Boundary
 - Detail Map Boundary
 - Special Boundary
 - Zone
 - BPA
 - Vegetation Line
 - Gas Utility
 - Local Utility
 - Copper Plat
 - Jettys
 - Fibre Optic
- WaterLines - Above**
- LineType**
 - Canal
 - Creek
 - Misc Water
 - Other
 - River
 - Waterbody
- PLSSLines - Above**
- LineType**
 - 1/4 Section Line
 - 1/16th Line Inside DLC
 - O/LC Line
 - Gent Lot Line
 - Meander Line
 - PLSS Section Line
 - Section Corner
- MapIndex - Mask
- Corner - Below**
- Corner/Symbol**
 - Hollow Circle
 - Hollow Square
 - Solid Circle
 - Solid Square
 - Dimension Circles
 - Landmark Circles
 - Vegetation Point
- TaxCoteLines - Below**
- CartographicLines - Below**
- LineType**
 - Land Area/Plat Area
 - Condo
 - Area Arrow
 - Bearing / Distance Arrow
 - CAD Arrow
 - Code Arrow
 - DLC Arrow
 - Radius Line
 - Reference Note Arrow
 - River Arrow
 - See Map Arrow
 - Taxlot Arrow

THIS MAP WAS PREPARED FOR
ASSESSMENT PURPOSE ONLY

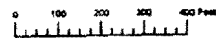

S.E. 1/4 SEC. 15 T. 13S. R. 9E. W.M.
JEFFERSON COUNTY
1" = 200'

13.9.15D

CANCELLED

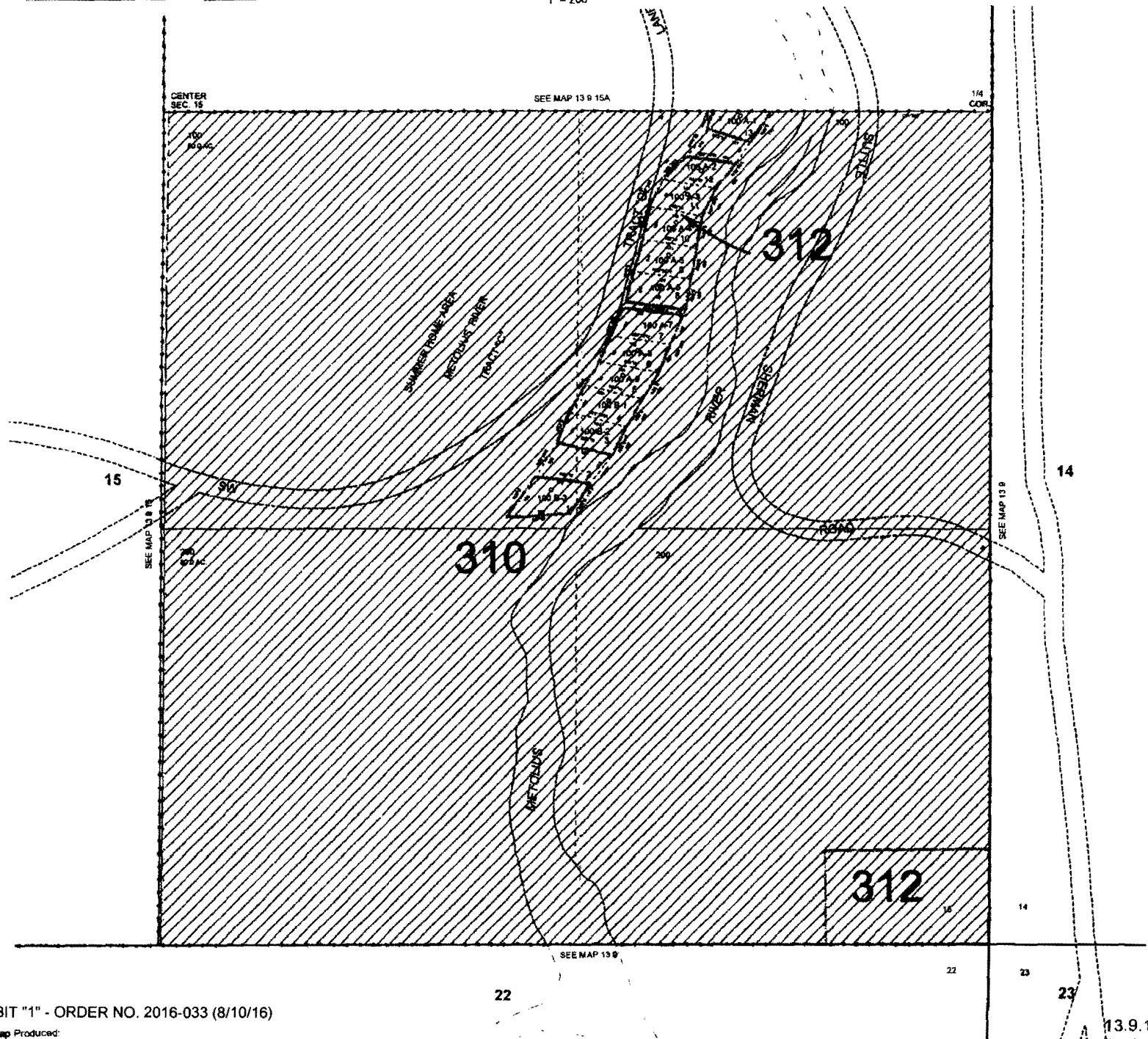

Legend

- Current Boundary
- Proposed New Boundary
- Taxlot Lines - Above
- LineType**
 - Partial Boundary
 - Public Road ROW
 - Railroad ROW
- ReferenceLines - Above**
 - LineType**
 - Control Reference Line
 - Public Road Centerline
 - Private Road ROW
 - Private Road Centerline
 - Railroad Centerline
 - Easement ROW
 - Easement Centerline
 - Historical Boundary
 - Subdivision Line
 - Road T/C
 - Map Boundary
 - Detail Map Boundary
 - Special Boundary
 - Zone
 - BPA
 - Vegetation Line
 - Gas Utility
 - Local Utility
 - Oyster Plant
 - Jetty
 - Fibre Optic
- WaterLines - Above**
 - LineType**
 - Canal
 - Creek
 - Misc Water
 - Other
 - River
 - Waterbody
- PLSSLines - Above**
 - LineType**
 - 1/4 Section Line
 - 1/16th Line Inside DLC
 - DLC Line
 - Govt Lot Line
 - Meander Line
 - PLSS Section Line
 - Section Corner
- MapIndex - Mask
- Corner - Below**
 - CornerSymbol**
 - Hollow Circle
 - Hollow Square
 - Solid Circle
 - Solid Square
 - Dimensioned Circles
 - Lathmark Circles
 - Vegetation Point
- TaxCodeLines - Below**
 - Tax Code Lines - Below
- CartographicLines - Below**
 - LineType**
 - Line Model For Map
 - Contour
 - Arrows
 - Bearing / Distance Arrow
 - CAD Arrow
 - Code Arrow
 - DLC Arrow
 - Radius Line
 - Reference Road Arrow
 - River Arrow
 - See Map Arrow
 - Section Reference Arrow
 - Taxlot Arrow

THIS MAP WAS PREPARED FOR
ASSESSMENT PURPOSE ONLY

0 100 200 300 400 Feet

N.E. 1/4 SEC. 16 T.13S. R.9E. W.M.
JEFFERSON COUNTY
1" = 200'

09

SEE MAP 13 9

16

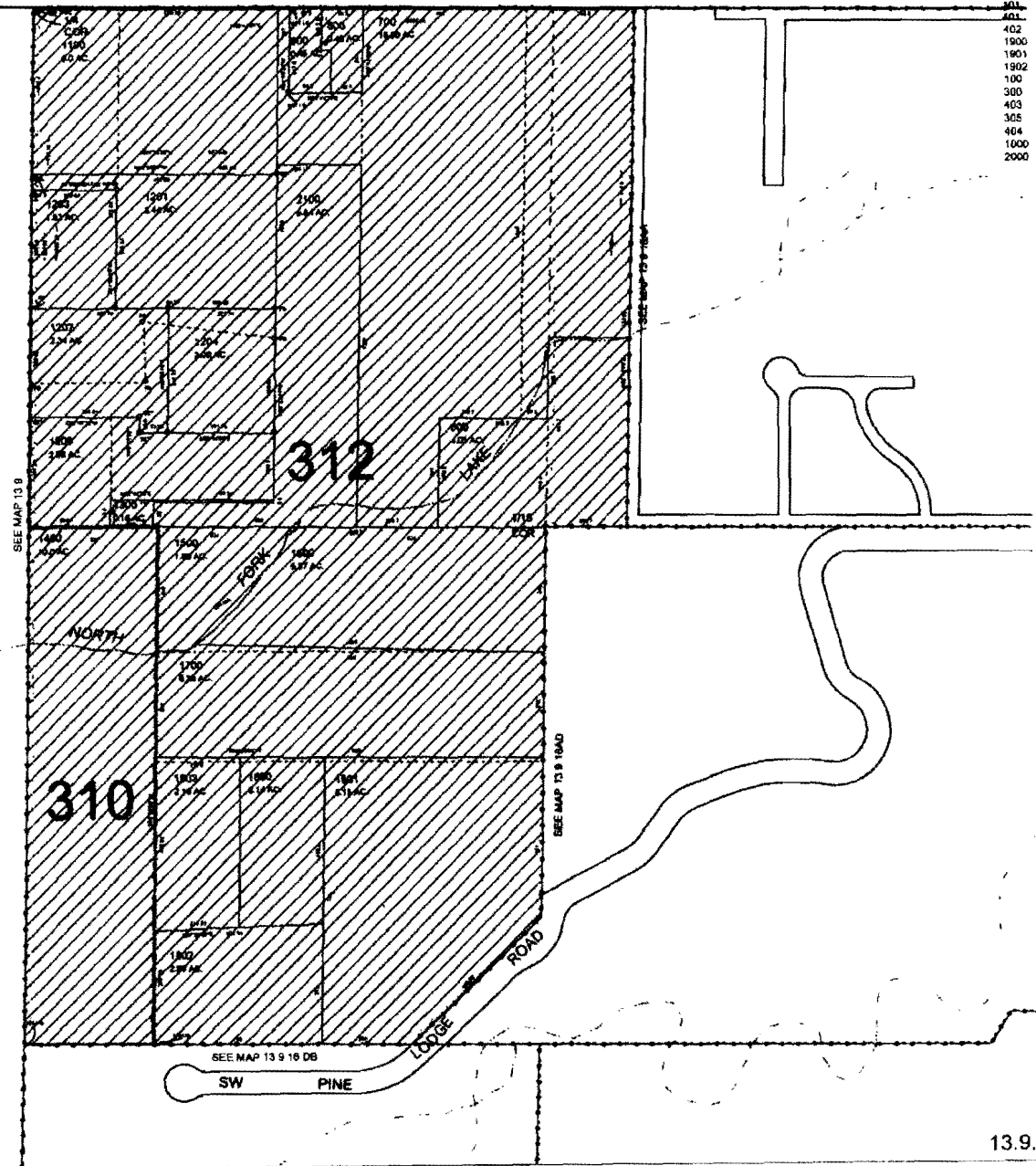

13.9.16A

CANCELLED
200
301
302
303
304
403
405
406
500
501
502
503
504
505
1900
1901
1902
100
300
403
305
404
1000
2000

Legend

- Current Boundary
- Proposed New Boundary
- TaxlotLines - Above**
- LineType**
- Parcel Boundary
- Public Road ROW
- Railroad ROW
- ReferenceLines - Above**
- LineType**
- Control Reference Line
- Public Road Centerline
- Private Road ROW
- Private Road Centerline
- Railroad Centerline
- Easement ROW
- Easement Centerline
- Historical Boundary
- Subdivision Line
- Road Tie
- Map Boundary
- Detail Map Boundary
- Special Boundary
- Zone
- BPA
- Vegetation Line
- Gas Utility
- Local Utility
- Cypress Plant
- Jettys
- Fibre Optic
- WaterLines - Above**
- LineType**
- Canal
- Creek
- Misc Water
- Other
- River
- Waterbody
- PLSSLines - Above**
- LineType**
- 1/4 Section Line
- 1/16th Line Inside DLC
- DLC Line
- Govt Lot Line
- Meander Line
- PLSS Section Line
- Section Corner
- Map Index - Mask
- Corner - Below**
- CornerSymbol**
- Hollow Circle
- Hollow Square
- Solid Circle
- Solid Square
- Dimension Circle
- Landmark Circle
- Vegetation Point
- TaxCode Lines - Below
- CartographicLines - Below**
- LineType**
- Liquid Hoods / Pin Head
- Cando
- Arise Arrow
- Bearing / Distance Arrow
- CAD Arrow
- Code Arrow
- DLC Arrow
- Radius Line
- Reference Note Arrow
- River Arrow
- See Map Arrow
- Station Reference
- Tieoff Arrow
- 16th Section

THIS MAP WAS PREPARED FOR
ASSESSMENT PURPOSE ONLY



N.E. 1/4 N.E. 1/4 SEC. 16 T.13S. R.9E. W.M.
JEFFERSON COUNTY
1" = 100'

09

SEE MAP 13.9

16

SEE MAP 13.9 16A

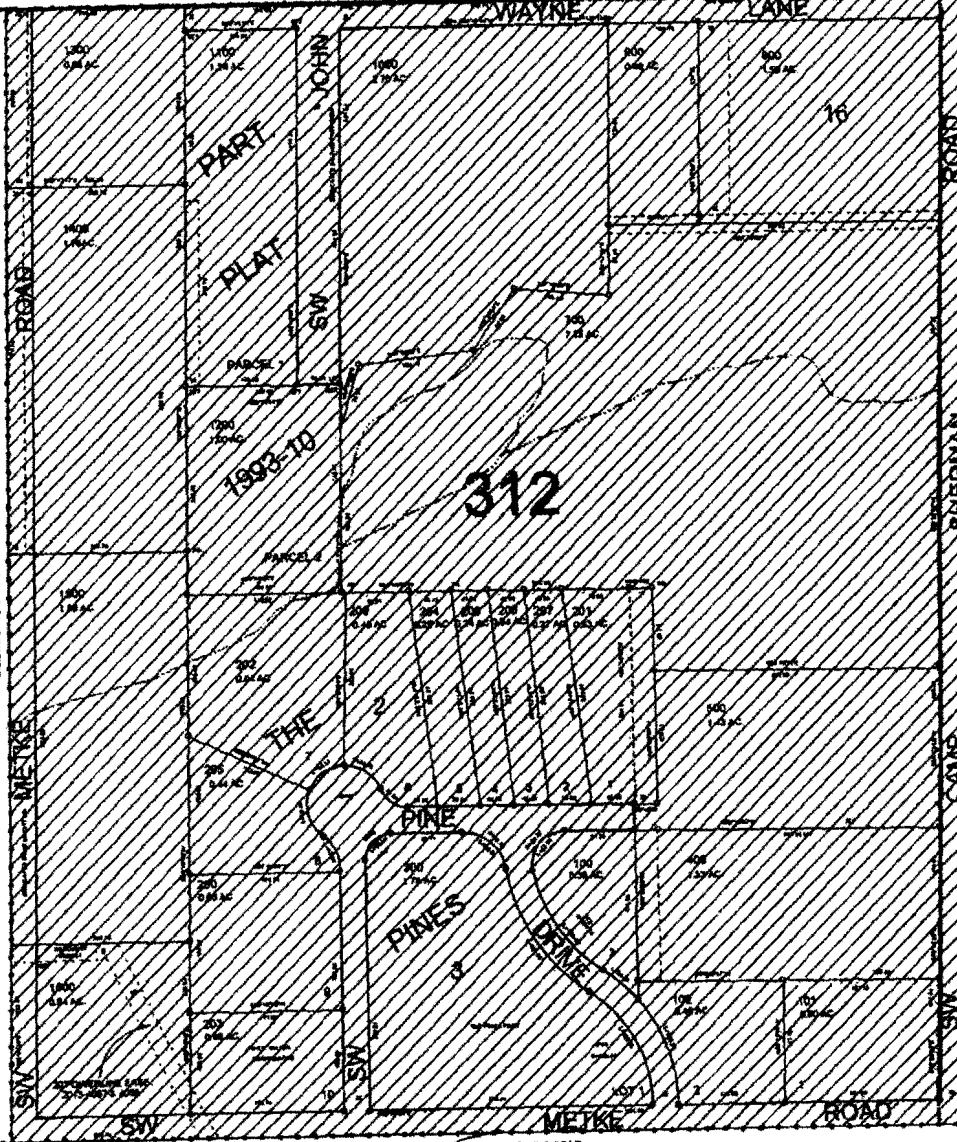

SEE MAP 13.9 16AD

SEE MAP 13.9 15

S.E. 1/4 N.E. 1/4 SEC. 16 T.13S. R.9E. W.M.
JEFFERSON COUNTY

1" = 100'

THIS MAP WAS PREPARED FOR
ASSESSMENT PURPOSE ONLY

Legend

- Current Boundary
- Proposed New Boundary
- Text/Lines - Above**
- LineType**
- Parcel Boundary
- Public Road ROW
- Railroad ROW
- Reference/Lines - Above**
- LineType**
- Control Reference Line
- Public Road Centerline
- Private Road ROW
- Private Road Centerline
- Railroad Centerline
- Easement ROW
- Easement Centerline
- Historical Boundary
- Subdivision Line
- Road Tie
- Map Boundary
- Detail Map Boundary
- Special Boundary
- Zone
- BPA
- Vegetation Line
- Gas Utility
- Local Utility
- Oyster Flat
- Jetty
- Fibre Optic
- Water/Lines - Above**
- LineType**
- Canal
- Creek
- Misc Water
- Other
- River
- Waterbody
- PLSS/Lines - Above**
- LineType**
- 1/4 Section Line
- 1718th Line Inside DLC
- DLC Line
- Govt Lot Line
- Meander Line
- PLSS Section Line
- Section Corner
- Mapindex - Mask
- Corner - Below**
- Corner/Symbol**
- Hollow Circle
- Hollow Square
- Solid Circle
- Solid Square
- Dimension Circles
- Landmark Circles
- Vegetation Point
- Text/Lines - Below
- Cartographic/Lines - Below**
- LineType**
- Land Hatched Par Hatched
- Condo
- Anna Arrow
- Breasting / Distance Arrow
- CAD Arrow
- Code Arrow
- DLC Arrow
- Radius Line
- Reference Note Arrow
- River Arrow
- See Map Arrow
- Station Reference
- Tie/Lot Arrow

16

SEE MAP 13.9.16A

SEE MAP 13.9.16AA

SEE MAP 13.9.16DA

SEE MAP 13.9.16BC

Legend

- Current Boundary
- Proposed New Boundary
- TaxlotLines - Above
- LineType
- Parcel Boundary
- Public Road ROW
- Private Road
- ReferenceLines - Above
- LineType
- Center Reference Line
- Public Road Centerline
- Private Road ROW
- Private Road Centerline
- Railroad Centerline
- Easement ROW
- Easement Centerline
- Historical Boundary
- Subdivision Line
- Road Tie
- Map Boundary
- Dated Map Boundary
- Special Boundary
- Zone
- BFA
- Vegetation Line
- Gas Utility
- Local Utility
- Oyster Plat
- Jetty
- Fibra Optic
- WaterLines - Above
- LineType
- Canal
- Creek
- Misc Water
- Other
- River
- Waterbody
- PLSSLines - Above
- LineType
- 1/4 Section Line
- 1/16th Line Inside DLC
- DLC Line
- Govt Lot Line
- Meander Line
- PLSS Section Line
- Section Corner
- Mapindex - Mask
- Corner - Below
- CornerSymbol
- Hollow Circle
- Hollow Square
- Solid Circle
- Solid Square
- Dimension Circles
- Landmark Circles
- Vegetation Point
- TaxCodeLines - Below
- CartographicLines - Below
- LineType
- Land Meas Par Hook
- Condo
- Arrows
- Bearing / Distance Arrow
- CAD Arrow
- Code Arrow
- DLC Arrow
- Radius Line
- Reference Note Arrow
- River Arrow
- See Map Arrow
- Subdivision Arrow
- Text Arrow

THIS MAP WAS PREPARED FOR
ASSESSMENT PURPOSE ONLY

N.E. 1/4 S.E. 1/4 SEC. 16 T.13S. R.9E. W.M.
JEFFERSON COUNTY
1" = 100'

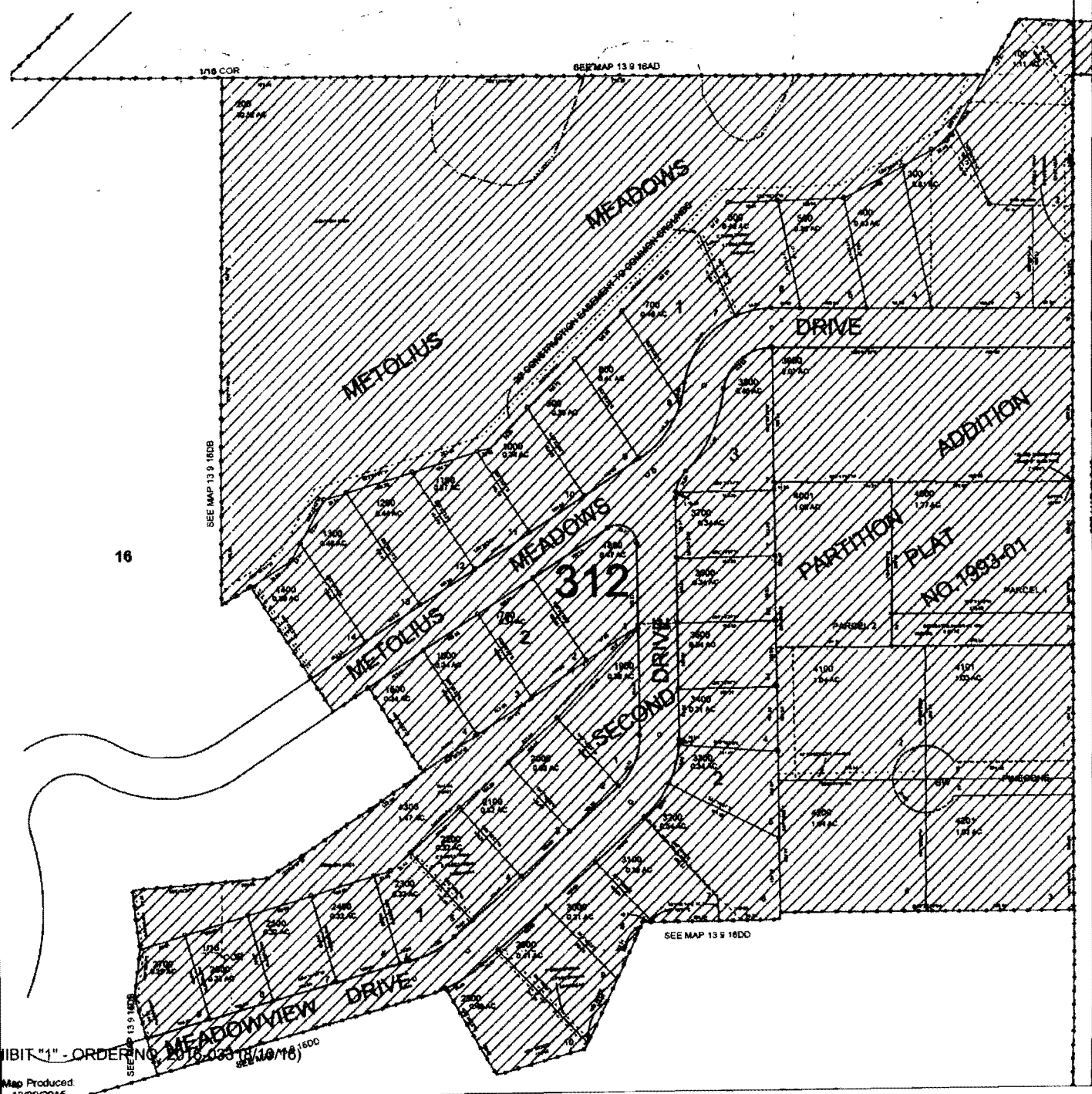

Legend

- Current Boundary
- Proposed New Boundary
- Taxlot Lines - Above**
- LineType**
- Parcel Boundary
- Public Road ROW
- Railroad ROW
- Reference Lines - Above**
- LineType**
- Central Reference Line
- Public Road Centerline
- Private Road ROW
- Private Road Centerline
- Railroad Centerline
- Easement ROW
- Easement Centerline
- Historical Boundary
- Subdivision Line
- Road Tie
- Map Boundary
- Detail Map Boundary
- Special Boundary
- Zone
- BPA
- Vegetation Line
- Gas Utility
- Local Utility
- Oyster Pile
- Jettys
- Fibre Optic
- Water Lines - Above**
- LineType**
- Canal
- Creek
- Misc Water
- Other
- River
- Waterbody
- PLSS Lines - Above**
- LineType**
- 1/4 Section Line
- 1/16th Line Inside DLC
- DLC Line
- Govt Lot Line
- Meander Line
- PLSS Section Line
- Section Corner
- Nadir - Mass
- Corner - Below**
- CornerSymbol**
- Hollow Circle
- Hollow Square
- Solid Circle
- Solid Square
- Dimension Circle
- Landmark Circle
- Vegetation Point
- Taxlot Lines - Below**
- Cartographic Lines - Below**
- LineType**
- Land Road/Pair Road
- Cul-de-sac
- Arrow
- Bearing / Distance Arrow
- CAD Arrow
- Code Arrow
- DLC Arrow
- Radius Line
- Reference Note Arrow
- River Arrow
- See Map Arrow
- Taxlot Arrow
- Taxlot Arrow

THIS MAP WAS PREPARED FOR
ASSESSMENT PURPOSE ONLY

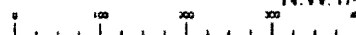

N.W. 1/4 S.E. 1/4 SEC. 16 T.13S. R.9E. W.M.
JEFFERSON COUNTY
1" = 100'

13.9.16DB

CANCELLED

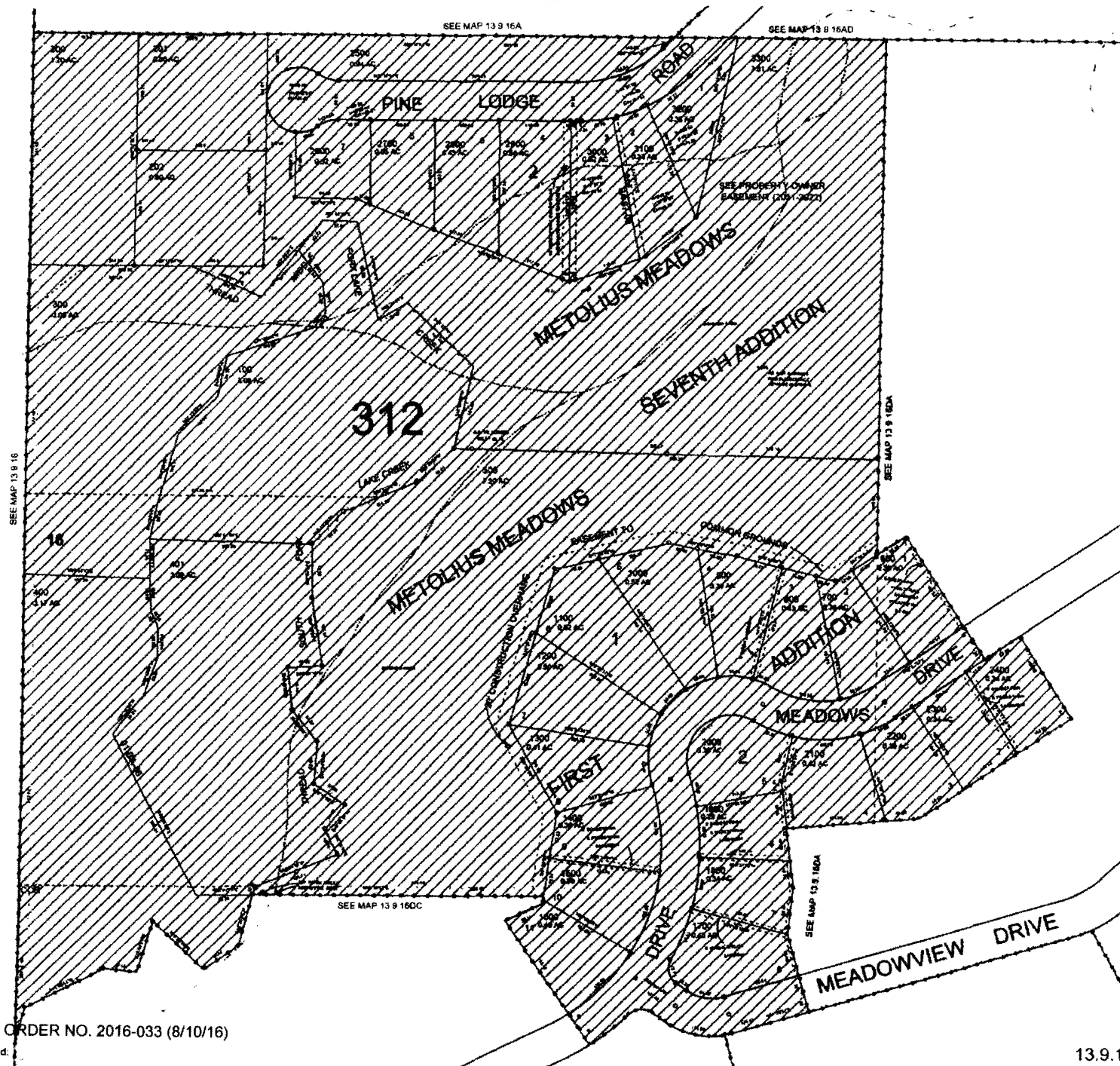

Legend

- Current Boundary
- Proposed New Boundary
- Taxlot Lines - Above**
- LineType**
 - Parcel Boundary
 - Public Road ROW
 - Railroad ROW
- Reference Lines - Above**
- LineType**
 - Control Reference Line
 - Public Road Centerline
 - Private Road ROW
 - Private Road Centerline
 - Railroad Centerline
 - Easement ROW
 - Easement Centerline
 - Historical Boundary
 - Subdivision Line
 - Road Tie
 - Map Boundary
 - Detail Map Boundary
 - Special Boundary
 - Zone
 - BPA
 - Vegetation Line
 - Gas Utility
 - Local Utility
 - Culvert Flat
 - Jettys
 - Fiber Optic
- Water Lines - Above**
- LineType**
 - Canal
 - Creek
 - Misc Water
 - Other
 - River
 - Waterbody
- PLSS Lines - Above**
- LineType**
 - 1/4 Section Line
 - 1/16th Line Inside DLC
 - DLC Line
 - Govt Lot Line
 - Meander Line
 - PLSS Section Line
 - Section Corner
- Map Index - Mask
- Corner - Below**
- CornerSymbol**
 - Hollow Circle
 - Hollow Square
 - Solid Circle
 - Solid Square
 - Dimension Circles
 - Landmark Circles
 - Vegetation Point
- Taxlot Lines - Below**
- Cartographic Lines - Below**
- LineType**
 - Land Meas Per Mem
 - Condo
 - Arbitr Arrow
 - Bearing / Distance Arrow
 - CAD Arrow
 - Code Arrow
 - DLC Arrow
 - Radius Line
 - Reference Note Arrow
 - River Arrow
 - See Map Arrow
 - Season Reference
 - Taxlot Arrow

THIS MAP WAS PREPARED FOR
ASSESSMENT PURPOSE ONLY

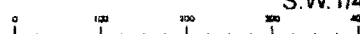

S.W. 1/4 S.E. 1/4 SEC. 16 T.13S. R.9E. W.M.
JEFFERSON COUNTY
1" = 100'

13.9.16DC

CANCELLED
1200
1900

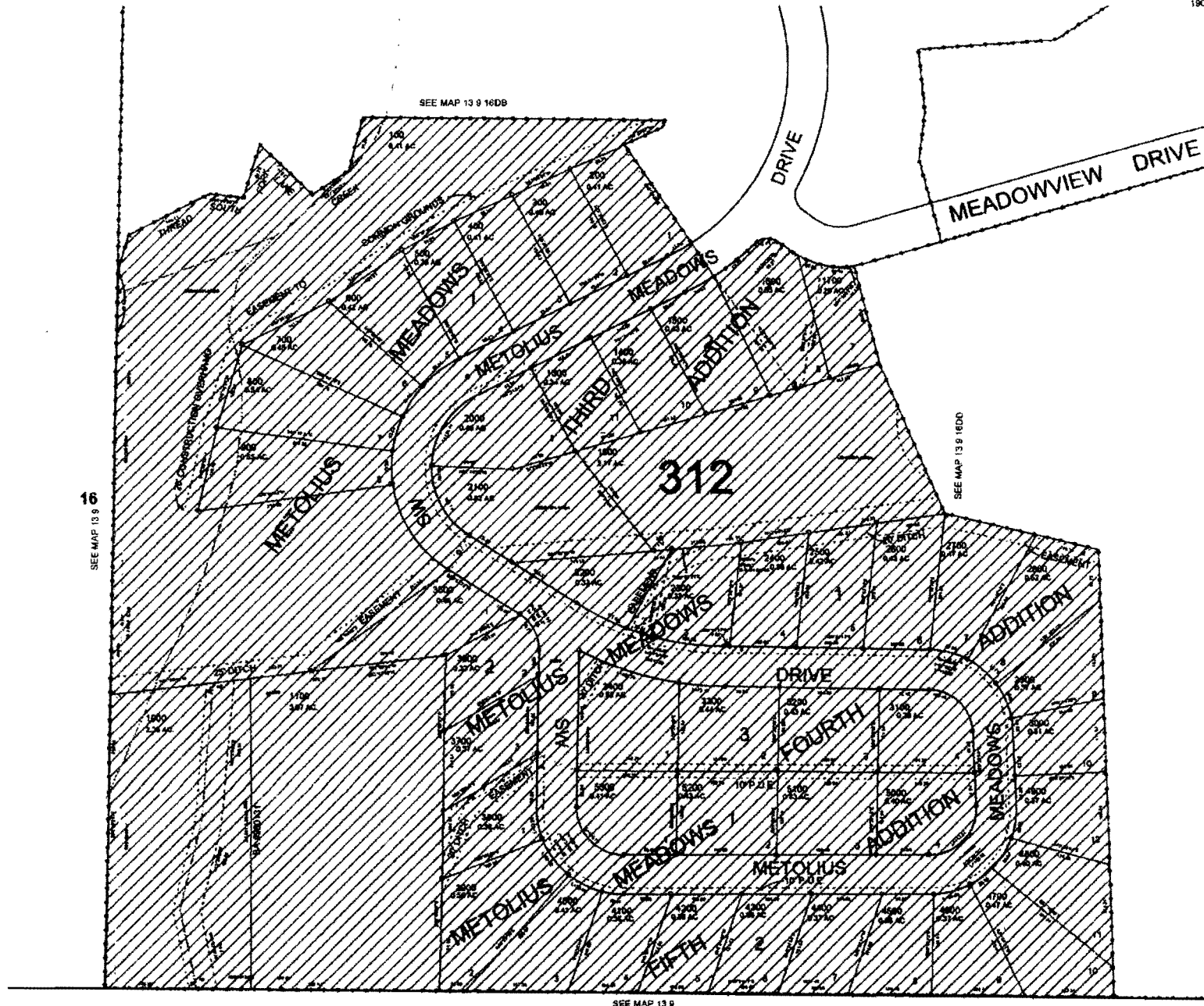

Legend

- Current Boundary
- Proposed New Boundary
- TaxlotLines - Above**
- LineType**
 - Parcel Boundary
 - Public Road ROW
 - Railroad ROW
- ReferenceLines - Above**
- LineType**
 - General Reference Line
 - Public Road Centerline
 - Private Road ROW
 - Private Road Centerline
 - Railroad Centerline
 - Easement ROW
 - Easement Centerline
 - Historical Boundary
 - Subdivision Line
 - Road Tie
 - Map Boundary
 - Detail Map Boundary
 - Special Boundary
 - Zone
 - RPS
 - Vegetation Line
 - Gas Utility
 - Local Utility
 - Oyster Flat
 - Acres
 - Fibre Optic
- WaterLines - Above**
- LineType**
 - Canal
 - Creek
 - Misc Water
 - Other
 - River
 - Waterbody
- PLSSLines - Above**
- LineType**
 - 1/4 Section Line
 - 1/16th Line Inside DLC
 - DLC Line
 - Govt Lot Line
 - Meander Line
 - PLSS Section Line
 - Section Corner
- MapIndex - Mask**
- Corner - Below**
- CornerSymbol**
 - Hollow Circle
 - Hollow Square
 - Solid Circle
 - Solid Square
 - Dimension Circle
 - Landmark Circle
 - Vegetation Point
- TaxlotLines - Below**
- CartographicLines - Below**
- LineType**
 - Land Hook/Par Hook
 - Condo
 - Arrows
 - Beering / Distance Arrow
 - CAD Arrow
 - Code Arrow
 - DLC Arrow
 - Radius Line
 - Reference Note Arrow
 - River Arrow
 - See Map Arrow
 - Taper Arrow

THIS MAP WAS PREPARED FOR
ASSESSMENT PURPOSE ONLY

0 100 200 300 400 Feet

S.E. 1/4 S.E. 1/4 SEC. 16 T.13S. R.9E. W.M.

JEFFERSON COUNTY

1" = 100'

SEE MAP 13 9 16DA

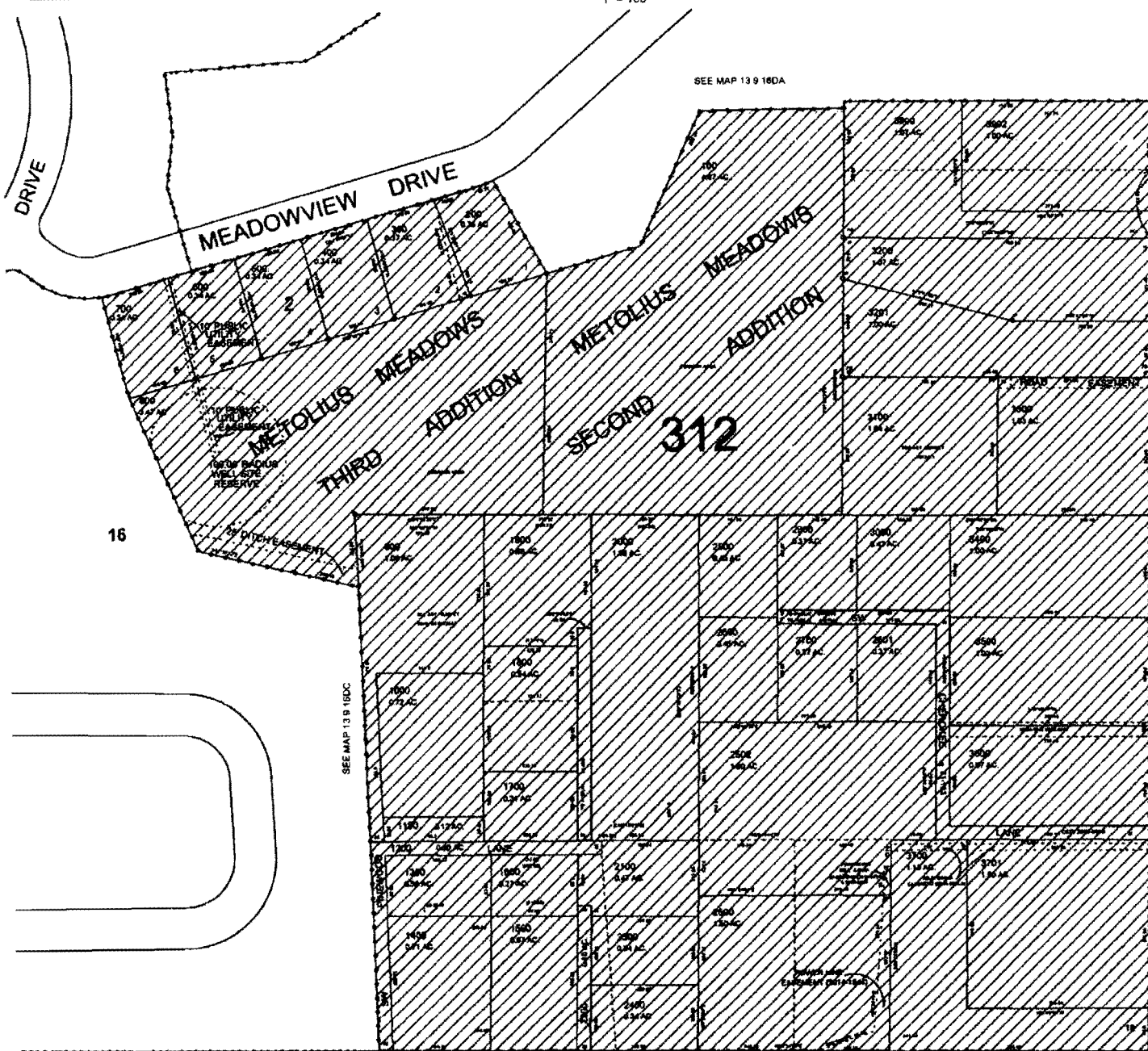

SEE MAP 13 9 16DC

SEE MAP 13 9

13.9.16DD

CANCELLED
3800
3901
2501

Legend

- Current Boundary
- Proposed New Boundary
- Taxlot Lines - Above**
- LineType**
- Parcel Boundary
- Public Road ROW
- Railroad ROW
- Reference Lines - Above**
- LineType**
- Control Reference Line
- Public Road Centerline
- Private Road ROW
- Private Road Centerline
- Railroad Centerline
- Easement ROW
- Easement Centerline
- Historical Boundary
- Subdivision Line
- Road Tie
- Map Boundary
- Detail Map Boundary
- Special Boundary
- Zone
- BPA
- Vegetation Line
- Gas Utility
- Local Utility
- Dwyer Plat
- Jctys
- Fibre Optic
- Water Lines - Above**
- LineType**
- Canal
- Creek
- Misc Water
- Other
- River
- Waterbody
- PLSS Lines - Above**
- LineType**
- 1/4 Section Line
- 1/16th Line Inside D/C
- D/C Line
- Govt Lot Line
- Meander Line
- PLSS Section Line
- Section Corner
- Map Index - Mask**
- Corner - Below**
- CornerSymbol**
- Hollow Circle
- Hollow Square
- Solid Circle
- Solid Square
- Dimension Circles
- Landmark Circles
- Vegetation Point
- Taxlot Lines - Below**
- Cartographic Lines - Below**
- LineType**
- Lead Hook / Par Hook
- Condo
- Anno Arrow
- Bearing / Distance Arrow
- CAD Arrow
- Code Arrow
- D/C Arrow
- Radius Line
- Reference Note Arrow
- River Arrow
- See Map Arrow
- Station Reference
- Tapered Arrow
- 16th Section

THIS MAP WAS PREPARED FOR
ASSESSMENT PURPOSE ONLY

0 1,000 2,000 3,000 4,000 Feet

T.13S. R.10E. W.M.
JEFFERSON COUNTY

1" = 2000'
SEE MAP 12.10

13.10

CANCELLED
200
300
400
500
600
700
800
900
1000
1100
1200
1300
1400

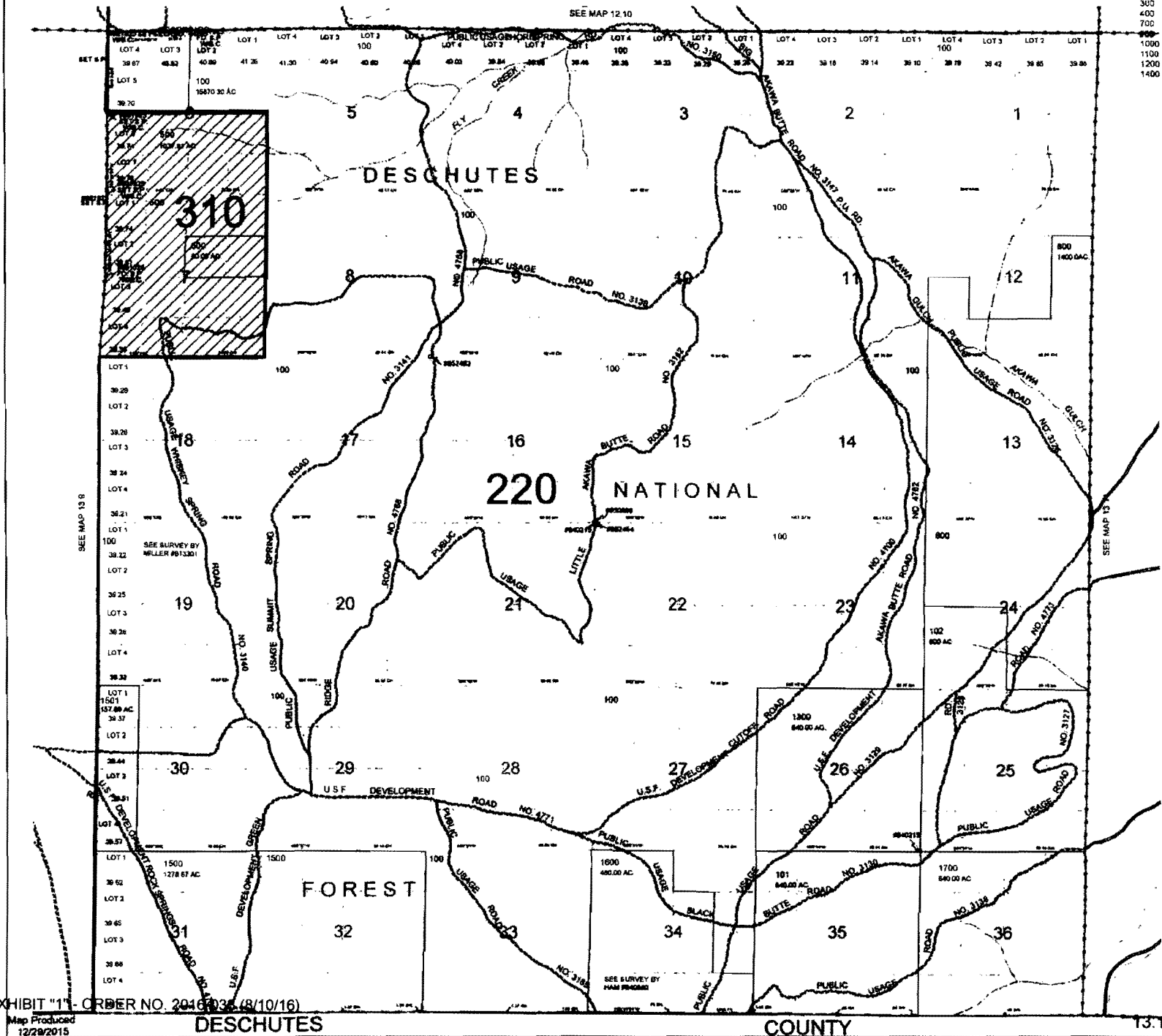

**EXISTING LEGAL DESCRIPTION BOUNDARIES FOR SISTERS-
CAMP SHERMAN FIRE DISTRICT ON FILE WITH THE
DEPARTMENT OF REVENUE WITHIN THE COUNTY OF
JEFFERSON, STATE OF OREGON**

RECEIVED APR - 7 1989

89-05923

89 MAR 16 PM 3:23

1-112 SISTERS (Camp She)

REVIEWED
LEGAL COUNSEL

0095 0828

MARY SUE PENHOLLOW

BEFORE THE BOARD OF COUNTY COMMISSIONERS OF DESCHUTES COUNTY, OREGON

An Order Merging the Camp Sherman)
Rural Fire Protection District into)
the Sisters Rural Fire Protection)
District.)

ORDER NO. 89- 014

WHEREAS, the Board of Commissioners of Deschutes County having received the Certificate of Election from the Sisters Rural Fire Protection District and the Camp Sherman Rural Fire Protection District of the fact of an affirmative vote by the electors of each of the respective districts at the election of September 20, 1988, upon the question of whether the Camp Sherman Rural Fire Protection District should be merged into the Sisters Rural Fire Protection District, marked Exhibit A, and attached hereto and by this reference incorporated herein;

WHEREAS, Deschutes County being the principal county as defined in ORS 198.705; now, therefore,

THE BOARD OF COUNTY COMMISSIONERS OF DESCHUTES COUNTY, OREGON, ORDERS AS FOLLOWS:

Section 1: That the territory within the boundaries of the Camp Sherman Rural Fire Protection District (Jefferson County), depicted on the legal description marked as Exhibit C, attached hereto, is hereby merged into and a part of the Sisters Rural Fire Protection District (Deschutes County) as depicted by the boundaries shown on Exhibit B, attached hereto.

DATED this 15th day of March, 1989.

BOARD OF COUNTY COMMISSIONERS OF
DESCHUTES COUNTY, OREGON

[Signature]
[Signature]
[Signature]

ATTEST:

[Signature]
Recording Secretary

[Signature]
March 17, 1989

1 - Order No. 89- 014

RECEIVED JAN 10 1989

S · I · S · T · E · R · S
Fire and AMBULANCE DEPARTMENT

"To Serve & Protect"

BOARD OF DIRECTORS
P.O. BOX 824
SISTERS, OR 97759

RESOLUTION

WHEREAS, An election was held in the Sisters Rural Fire Protection District, Sisters, Oregon, and the Camp Sherman Rural Fire Protection District, Camp Sherman, Oregon, on September 20, 1988, and

WHEREAS, the election was held to determine whether the Camp Sherman Rural Fire Protection District should merge with the Sisters Rural Fire Protection District, and

WHEREAS, an affirmative vote total of 525 yes to 92 no was certified by the Deschutes County Clerk as received from voters in the Sisters Rural Fire Protection District, and an affirmative vote of 80 yes to 27 no was certified by the Jefferson County Clerk as received from voters in the Camp Sherman Rural Fire Protection District.

THEREFORE BE IT RESOLVED, that the Sisters Rural Fire Protection District acknowledges the affirmative merger of the Camp Sherman Rural Fire Protection District to the Sisters Rural Fire Protection District effective June 30, 1989 as approved by the voters of the two district's.

Dated this 29th day of September, 1988.



Greg Brown, Chairman of the Board

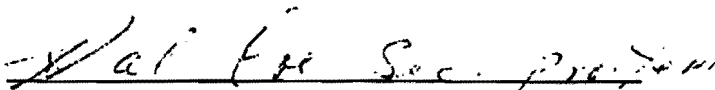

Al McKenziem Secretary of the Board

EXHIBIT A

SISTERS RURAL FIRE PROTECTION DISTRICT

LEGAL DESCRIPTION
DESCHUTES COUNTY AREA

BEGINNING AT THE SOUTHWEST CORNER OF SECTION 29, TOWNSHIP 15 SOUTH, RANGE 10 EAST, WILLAMETTE MERIDIAN, DESCHUTES COUNTY, OREGON;

THENCE NORTHERLY, 2 MILES MORE OR LESS, TO THE SOUTHEAST CORNER OF SECTION 18;
THENCE WESTERLY, 1 MILE MORE OR LESS, TO THE SOUTHWEST CORNER OF SECTION 18;
THENCE NORTHERLY, 1 MILE MORE OR LESS, TO THE NORTHWEST CORNER OF SECTION 18;
THENCE EASTERLY, 1 MILE MORE OR LESS, TO THE NORTHEAST CORNER OF SECTION 18;
THENCE NORTHERLY, ON THE WEST LINE OF SECTION 8, 1 MILE MORE OR LESS, TO THE NORTHWEST CORNER OF SECTION 8;
THENCE NORTHWESTERLY, FOLLOWING THE "McKENZIE HIGHWAY", 1.1 MILES TO THE WEST QUARTER CORNER OF SECTION 6, TOWNSHIP 15 SOUTH, RANGE 10 EAST, WILLAMETTE MERIDIAN;
THENCE NORTHERLY, 1.5 MILES MORE OR LESS, TO THE NORTHWEST CORNER OF SECTION 31, TOWNSHIP 14 SOUTH, RANGE 10 EAST, WILLAMETTE MERIDIAN;
THENCE EASTERLY, 0.5 MILES MORE OR LESS, TO THE NORTH QUARTER OF SECTION 31;
THENCE SOUTHERLY, 0.5 MILES MORE OR LESS, TO THE CENTER QUARTER CORNER OF SECTION 31;
THENCE EASTERLY, 0.25 MILES MORE OR LESS, THE THE CENTER EAST SIXTEENTH CORNER OF SECTION 31;
THENCE SOUTHERLY, 0.25 MILES MORE OR LESS, TO THE SOUTHEAST SIXTEENTH CORNER OF SECTION 31;
THENCE EASTERLY, 0.25 MILES . MORE OR LESS, TO THE SOUTH SIXTEENTH CORNER ON THE EAST LINE OF SECTION 31;
THENCE SOUTHERLY, 0.25 MILES MORE OR LESS TO THE SOUTHEAST CORNER OF SECTION 31;
THENCE EASTERLY, ON THE SOUTH LINE OF SECTION 32, 0.3 MILES MORE OR LESS, TO THE "SANTIAM HIGHWAY";
THENCE NORTHWESTERLY, ALONG THE "SANTIAM HIGHWAY", 4.2 MILES MORE OR LESS, TO THE INTERSECTION OF "INDIAN FORD ROAD";
THENCE NORTHEASTERLY, ALONG "INDIAN FORD ROAD, 1.5 MILES MORE OR LESS, TO THE WEST QUARTER CORNER OF SECTION 7;
THENCE EASTERLY, 1 MILE MORE OR LESS TO THE WEST QUARTER CORNER OF SECTION 8;
THENCE NORTHERLY, 0.25 MILES MORE OR LESS, TO THE NORTH SIXTEENTH CORNER ON THE WEST LINE OF SECTION 8;
THENCE EASTERLY, 0.25 MILES MORE OR LESS, TO THE NORTHWEST SIXTEENTH CORNER OF SECTION 8;
THENCE SOUTHERLY, 0.6 MILES MORE OR LESS, TO THE "INDIAN FORD ROAD";
THENCE SOUTHEASTERLY, ALONG THE "INDIAN FORD ROAD", 2.2 MILES MORE OR LESS, ACROSS SECTIONS 8 - 17 - 16 & 21, TO THE EAST-WEST CENTERLINE OF SAID SECTION 21;

THENCE EASTERLY, 0.25 MILES MORE OR LESS, TO THE EAST
QUARTER CORNER OF SECTION 21;
THENCE SOUTHERLY, 0.5 MILES MORE OR LESS, TO THE NORTHWEST
CORNER OF SECTION 27;
THENCE EASTERLY, 2.75 MILES MORE OR LESS, ON THE NORTH
LINES OF SECTIONS 27, 26 AND 25, TO THE EAST SIXTEENTH
CORNER OF SAID SECTION 25;
THENCE NORTHERLY, 0.5 MILES MORE OR LESS, TO THE CENTER
EAST SIXTEENTH CORNER OF SECTION 24;
THENCE EASTERLY, 0.25 MILES MORE OR LESS, TO THE EAST
QUARTER CORNER OF SECTION 24, TOWNSHIP 14 SOUTH, RANGE 10
EAST, WILLAMETTE MERIDIAN, ALSO BEING THE WEST QUARTER
CORNER OF SECTION 19, TOWNSHIP 14 SOUTH, RANGE 11 EAST,
WILLAMETTE MERIDIAN;
THENCE NORTHERLY, 0.25 MILES MORE OR LESS, ON THE WEST LINE
OF SAID SECTION 19, TO THE NORTH SIXTEENTH CORNER;
THENCE EASTERLY, 0.25 MILES MORE OR LESS, TO THE NORTHWEST
SIXTEENTH CORNER OF SECTION 19;
THENCE NORTHERLY, 0.25 MILES MORE OR LESS, TO THE WEST
SIXTEENTH CORNER ON THE NORTH LINE OF SECTION 19;
THENCE EASTERLY, 0.25 MILES MORE OR LESS TO THE NORTH
QUARTER CORNER OF SECTION 19;
THENCE SOUTHERLY, 0.5 MILES MORE OR LESS, TO THE CENTER
QUARTER CORNER OF SECTION 19;
THENCE EASTERLY, 0.25 MILES MORE OR LESS, TO THE CENTER
EAST SIXTEENTH CORNER OF SECTION 19, ALSO BEING AN ANGLE
POINT ON THE WEST LINE OF LOT 11, BLOCK 17, SQUAW CREEK
CANYON RECREATIONAL ESTATES, FIRST ADDITION;
THENCE NORTHERLY, 500 FEET MORE OR LESS, TO THE NORTHWEST
CORNER OF SAID LOT 11;
THENCE NORTHEASTERLY, ON THE NORTHWESTERLY BOUNDARY LINE OF
SAID SQUAW CREEK CANYON RECREATIONAL ESTATES, FIRST
ADDITION, 4584 FEET MORE OR LESS, TO THE MOST NORTHERLY
CORNER OF LOT 38, BLOCK 17 OF SAID SUBDIVISION;
THENCE SOUTHEASTERLY, ON THE NORTHEASTERLY LINE OF SAID LOT
38, 451 FEET MORE OR LESS, TO A POINT ON THE NORTHERLY
RIGHT-OF-WAY LINE OF MOUNTAINVIEW ROAD;
THENCE NORTHEASTERLY, FOLLOWING SAID NORTH RIGHT-OF-WAY
LINE, 570 FEET, MORE OR LESS, TO A POINT ON THE NORTH LINE
OF THE SOUTH HALF OF THE SOUTHWEST QUARTER OF SECTION 17;
THENCE WESTERLY, ON SAID NORTH LINE, 0.4 MILES MORE OR
LESS, TO THE SOUTH SIXTEENTH CORNER ON THE EAST LINE OF
SECTION 18;
THENCE WESTERLY, 0.25 MILES MORE OR LESS, TO THE SOUTHEAST
SIXTEENTH CORNER OF SAID SECTION 18;
THENCE NORTHERLY, 0.25 MILES MORE OR LESS, TO THE CENTER
EAST SIXTEENTH CORNER OF SAID SECTION 18;
THENCE EASTERLY, 0.25 MILES MORE OR LESS, TO THE WEST
QUARTER CORNER OF SECTION 17;
THENCE NORTHERLY, 0.25 MILES MORE OR LESS, TO THE NORTH
SIXTEENTH CORNER ON THE WEST LINE OF SAID SECTION 17;
THENCE EASTERLY, 0.5 MILES MORE OR LESS, TO THE CENTER
NORTH SIXTEENTH CORNER OF SAID SECTION 17;
THENCE NORTHERLY, 0.25 MILES MORE OR LESS, TO THE SOUTH
QUARTER CORNER OF SECTION 8;
THENCE NORTHERLY, 0.25 MILES MORE OR LESS, TO THE CENTER
SOUTH SIXTEENTH CORNER OF SAID SECTION 8;

EXHIBIT B

THENCE EASTERLY, 0.5 MILES MORE OR LESS, TO THE SOUTH SIXTEENTH CORNER ON THE WEST LINE OF SECTION 9;
THENCE NORTHERLY, 0.25 MILES MORE OR LESS, TO THE WEST QUARTER CORNER OF SECTION 9;
THENCE WESTERLY, 0.25 MILES MORE OR LESS, TO THE CENTER EAST SIXTEENTH CORNER OF SECTION 8;
THENCE NORTHERLY, 0.5 MILES MORE OR LESS, TO THE EAST SIXTEENTH CORNER ON THE NORTH LINE OF SAID SECTION 8;
THENCE EASTERLY, 0.75 MILES MORE OR LESS, ON THE NORTHERLY LINE OF SECTIONS 8 AND 9, TO THE NORTH QUARTER CORNER OF SAID SECTION 9;
THENCE SOUTHERLY, 0.25 MILES MORE OR LESS, TO THE CENTER NORTH SIXTEENTH CORNER OF SAID SECTION 9;
THENCE EASTERLY, 0.25 MILES MORE OR LESS, TO THE NORTHEAST SIXTEENTH CORNER OF SAID SECTION 9;
THENCE SOUTHERLY, 0.25 MILES MORE OR LESS, TO THE CENTER EAST SIXTEENTH CORNER OF SAID SECTION 9;
THENCE EASTERLY, 0.25 MILES MORE OR LESS, TO THE EAST QUARTER CORNER OF SAID SECTION 9;
THENCE SOUTHERLY, 0.5 MILES MORE OR LESS, TO THE SOUTHEAST CORNER OF SAID SECTION 9;
THENCE WESTERLY, 0.5 MILES MORE OR LESS, TO THE NORTH QUARTER CORNER OF SECTION 16;
THENCE SOUTHERLY, 0.5 MILES MORE OR LESS, TO THE CENTER QUARTER CORNER OF SAID SECTION 16;
THENCE WESTERLY, 0.25 MILES MORE OR LESS, TO THE CENTER WEST SIXTEENTH CORNER OF SAID SECTION 16;
THENCE SOUTHERLY, 0.25 MILES MORE OR LESS, TO THE SOUTHWEST SIXTEENTH CORNER OF SAID SECTION 16;
THENCE WESTERLY, 0.25 MILES MORE OR LESS, TO THE SOUTH SIXTEENTH CORNER ON THE EAST LINE OF SECTION 17;
THENCE WESTERLY, 0.5 MILES MORE OR LESS, TO THE MOST NORTHERLY CORNER OF LOT 16, BLOCK 18, SQUAW CREEK CANYON RECREATIONAL ESTATES, FIRST ADDITION;
THENCE SOUTHEASTERLY, 695 FEET MORE OR LESS, ON THE NORTHEASTERLY LINE OF SAID LOT 16, BLOCK 18, TO THE SOUTHEAST CORNER THEREOF;
THENCE IN A SOUTHWESTERLY DIRECTION, 0.55 MILES MORE OR LESS, FOLLOWING ALONG THE SOUTHEASTERLY LINE OF SAID BLOCK 18, TO THE NORTHWEST SIXTEENTH CORNER OF SECTION 20;
THENCE WESTERLY, 0.25 MILES MORE OR LESS, TO THE NORTH SIXTEENTH CORNER ON THE EAST LINE OF SECTION 19;
THENCE SOUTHERLY, 0.25 MILES MORE OR LESS, TO THE EAST QUARTER CORNER OF SAID SECTION 19, ALSO BEING THE SOUTHEAST CORNER OF LOT 48, BLOCK 41, SQUAW CREEK CANYON RECREATIONAL ESTATES, FIRST ADDITION;
THENCE SOUTHWESTERLY, 1.35 MILES MORE OR LESS, FOLLOWING ALONG THE SOUTHERLY LINE OF SAID BLOCK 41, THROUGH SECTION 19, TOWNSHIP 14 SOUTH, RANGE 11 EAST AND SECTION 24, TOWNSHIP 14 SOUTH, RANGE 10 EAST, WILLAMETTE MERIDIAN, TO ITS INTERSECTION WITH THE SOUTH LINE OF SAID SECTION 24;
THENCE EASTERLY, 0.1 MILES MORE OR LESS, ON THE SOUTH LINE OF SAID SECTION 24, TO THE SOUTHEAST CORNER OF SAID SECTION;

THENCE SOUTHERLY, 1.0 MILE MORE OR LESS TO THE SOUTHEAST CORNER OF SECTION 25, TOWNSHIP 14 SOUTH, RANGE 10 EAST, WILLAMETTE MERIDIAN;
THENCE WESTERLY, 2.0 MILES MORE OR LESS, ON THE SOUTH BOUNDARY OF SECTIONS 25 AND 26, TO THE NORTHWEST CORNER OF SECTION 35;
THENCE SOUTHERLY, 0.2 MILES MORE OR LESS, TO THE "CAMP POLK ROAD";
THENCE SOUTHEASTERLY, 2.5 MILES MORE OR LESS, FOLLOWING "CAMP POLK ROAD", THROUGH SECTION 35, TOWNSHIP 14 SOUTH, RANGE 10 EAST AND SECTIONS 2 AND 1, TOWNSHIP 15 SOUTH, RANGE 10 EAST, WILLAMETTE MERIDIAN, TO ITS INTERSECTION WITH THE "REDMOND-SISTERS HIGHWAY";
THENCE WESTERLY, 0.4 MILES MORE OR LESS, FOLLOWING THE "REDMOND-SISTERS HIGHWAY" TO THE NORTHEAST CORNER OF SECTION 11, TOWNSHIP 15 SOUTH, RANGE 10 EAST;
THENCE SOUTHERLY, 1.0 MILE MORE OR LESS, TO THE SOUTHEAST CORNER OF SAID SECTION 11;
THENCE WESTERLY, 1.0 MILE MORE OR LESS, TO THE SOUTHWEST CORNER OF SAID SECTION 11;
THENCE SOUTHERLY, 1.0 MILE MORE OR LESS, TO THE SOUTHEAST CORNER OF SECTION 15;
THENCE WESTERLY, 0.5 MILES MORE OR LESS, TO THE SOUTH QUARTER CORNER OF SAID SECTION 15;
THENCE NORTHERLY, 1.0 MILE MORE OR LESS, TO THE NORTH QUARTER CORNER OF SAID SECTION 15;
THENCE WESTERLY, 0.5 MILES MORE OR LESS, TO THE NORTHWEST CORNER OF SAID SECTION 15;
THENCE NORTHERLY, 0.5 MILES MORE OR LESS, TO THE EAST QUARTER CORNER OF SECTION 9;
THENCE WESTERLY, 0.5 MILES MORE OR LESS, TO THE CENTER QUARTER CORNER OF SAID SECTION 9;
THENCE SOUTHERLY, 3.5 MILES MORE OR LESS, THROUGH THE CENTER OF SECTIONS 9, 16, 21 AND 28, TO THE SOUTH QUARTER CORNER OF SAID SECTION 28;
THENCE WESTERLY, 1.5 MILES MORE OR LESS, ON THE SOUTH LINE OF SECTIONS 28 AND 29, TO THE POINT OF BEGINNING.

TOGETHER WITH "CROSSROADS", A SUBDIVISION OF RECORD, BEING MORE PARTICULARLY DESCRIBED AS FOLLOWS:

THE SOUTHWEST QUARTER AND ALSO THE SOUTH HALF OF THE SOUTHEAST QUARTER OF SECTION 1, TOWNSHIP 15 SOUTH, RANGE 9 EAST, WILLAMETTE MERIDIAN, DESCHUTES COUNTY, OREGON.

**L GAL DESCRIPTION
JEFFERSON COUNTY AREA**

ALL THAT PORTION OF JEFFERSON COUNTY, OREGON, LYING SOUTH OF THE "WARM SPRINGS INDIAN RESERVATION", NORTH OF "DESCHUTES COUNTY" AND WEST OF THE FOLLOWING DESCRIBED LINE:

BEGINNING AT THE CORNER COMMON TO TOWNSHIPS 13 AND 14 SOUTH, RANGES 9 AND 10 EAST, WILLAMETTE MERIDIAN, OREGON;
THENCE NORTHERLY, ON THE LINE COMMON TO SAID RANGES 9 AND 10, 4 MILES MORE OR LESS, TO THE SOUTHWEST CORNER OF SECTION 7, TOWNSHIP 13 SOUTH, RANGE 10 EAST;
THENCE EASTERLY, 1.0 MILE MORE OR LESS, TO THE SOUTHEAST CORNER OF SAID SECTION 7;
THENCE NORTHERLY, 1.5 MILES MORE OR LESS, ON THE EAST LINES OF SECTIONS 7 AND 6, TO THE EAST QUARTER CORNER OF SAID SECTION 6;
THENCE WESTERLY, 1.0 MILE MORE OR LESS, TO THE WEST QUARTER CORNER OF SAID SECTION 6, ON SAID RANGE LINE;
THENCE NORTHERLY, 1.5 MILES MORE OR LESS, ON SAID RANGE LINE, TO THE NORTHWEST CORNER OF SECTION 31, TOWNSHIP 12 SOUTH, RANGE 10 EAST, WILLAMETTE MERIDIAN;
THENCE EASTERLY, 3.0 MILES MORE OR LESS ON THE NORTH LINE OF SECTIONS 31, 32 AND 33, TO THE NORTHEAST CORNER OF SAID SECTION 33;
THENCE NORTHERLY, 5.0 MILES MORE OR LESS, ON THE EAST LINE OF SECTIONS 28, 21, 16, 9 AND 4 OF TOWNSHIP 12 SOUTH, RANGE 10 EAST, WILLAMETTE MERIDIAN, TO THE NORTHEAST CORNER OF SAID SECTION 4;
THENCE WESTERLY, 3.0 MILES MORE OR LESS ON THE NORTH LINE OF SECTIONS 4, 5 AND 6, TO THE NORTHWEST CORNER OF SECTION 6, ALSO BEING THE CORNER COMMON TO TOWNSHIPS 11 AND 12 SOUTH, RANGES 9 AND 10 EAST, WILLAMETTE MERIDIAN;
THENCE NORTHERLY, 6.0 MILES MORE OR LESS, ON THE LINE COMMON TO RANGES 9 AND 10 EAST, TO A POINT ON THE SOUTH LINE OF SECTION 31, TOWNSHIP 10 SOUTH, RANGE 10 EAST, WILLAMETTE MERIDIAN;
THENCE NORTHERLY, CONTINUING ON THE EXTENSION OF THE RANGE LINE COMMON TO RANGES 9 AND 10 EAST, IN TOWNSHIP 11 SOUTH, 0.6 MILES MORE OR LESS, TO ITS INTERSECTION WITH THE "THREAD OF THE METOLIUS RIVER", BEING A POINT ON THE SOUTHERN BOUNDARY OF THE "WARM SPRINGS INDIAN RESERVATION", AND ALSO BEING THE TERMINUS OF THIS "LINE DESCRIPTION".

JEFFERSON COUNTY AREA PAGE 1 OF 1

EXHIBIT C

BEFORE THE BOARD OF COUNTY COMMISSIONERS OF DESCHUTES COUNTY, OREGON

An Order annexing property to the)
Sisters-Camp Sherman Rural Fire)
Protection District.)
)

ORDER NO. 90-_____

WHEREAS, the Board of County Commissioners of Deschutes County having received the Resolution of the Sisters (now known as Sisters-Camp Sherman) Rural Fire Protection District of the fact of request by all the owners of land as described in the resolution to become annexed to the district;

WHEREAS, Deschutes County being the principal county as defined in ORS 198.705; and

WHEREAS, all of the landowners in the territory proposed to be annexed have signed the request for annexation and no election is required per ORS 198.855(3);

NOW, THEREFORE, THE BOARD OF COUNTY COMMISSIONERS OF DESCHUTES COUNTY, OREGON, ORDAINS AS FOLLOWS:

Section 1: The territory described as the Southeast one-quarter of the Northeast quarter of Section 28, Township 15 South, Range 10 East of the Willamette Meridian, and property described as TM 14-10-00, Tax Lots 1800, 1801, 1802, and 1803 is hereby annexed into and made a part of the Sisters-Camp Sherman Rural Fire Protection District.

DATED this _____ day of _____, 1990.

Board of County Commissioners
Deschutes County, Oregon

ATTEST:

Recording Secretary

Order

5/15/20
1-12-90

BEFORE THE BOARD OF COUNTY COMMISSIONERS OF DESCHUTES COUNTY, OREGON

An Order Merging the Camp Sherman)
Rural Fire Protection District into)
the Sisters Rural Fire Protection)
District.)

ORDER NO. 89-_____

WHEREAS, the Board of Commissioners of Deschutes County having received the Certificate of Election from the Sisters Rural Fire Protection District and the Camp Sherman Rural Fire Protection District of the fact of an affirmative vote by the electors of each of the respective districts at the election of September 20, 1988, upon the question of whether the Camp Sherman Rural Fire Protection District should be merged into the Sisters Rural Fire Protection District, marked Exhibit A, and attached hereto and by this reference incorporated herein;

WHEREAS, Deschutes County being the principal county as defined in ORS 198.705; now, therefore,

THE BOARD OF COUNTY COMMISSIONERS OF DESCHUTES COUNTY, OREGON, ORDERS AS FOLLOWS:

Section 1: That the territory within the boundaries of the Camp Sherman Rural Fire Protection District (Jefferson County), depicted on the legal description marked as Exhibit C, attached hereto, is hereby merged into and a part of the Sisters Rural Fire Protection District (Deschutes County) as depicted by the boundaries shown on Exhibit B, attached hereto.

DATED this _____ day of March, 1989.

BOARD OF COUNTY COMMISSIONERS OF
DESCHUTES COUNTY, OREGON

ATTEST:

Recording Secretary

1 - Order No. 89-_____

Sis 1
3/8/89

**PROPOSED NEW LEGAL DESCRIPTION BOUNDARIES FOR
SISTERS-CAMP SHERMAN FIRE DISTRICT WITHIN THE COUNTY
OF JEFFERSON STATE OF OREGON**

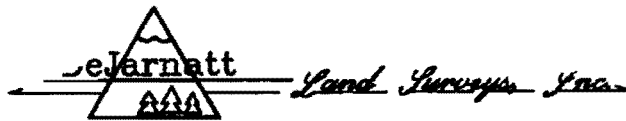

20735 DOUBLE PEAKS DRIVE ▲ Bend, OR 97701 ▲ (541) 382-4192

Sisters-Camp Sherman Fire District

August 27, 2015 Revised date Oct. 1, 2015 – 2nd Revised date Oct. 9, 2015

Job# 15084 A

Sisters-Camp Sherman Fire District Boundary Description

Government Lot 3 and Government Lot 4, Section 1,
T. 11 S., R. 9 E., W.M., Jefferson County, Oregon.

And

Southeast quarter of the Northeast quarter and the North half of the
Southeast quarter of Section 9;
Southwest quarter of the Northwest quarter and the Southwest quarter of the Northwest quarter of the
Northwest quarter of Section 10;
West half of Section 11;
North half of the North half of the Northeast quarter of the Northwest quarter and the West half of the
Southwest quarter of Section 14;
North half of the Northwest quarter of the Northwest quarter of Section 23;
South half of the Southwest quarter of Section 27;
South half of the Northeast quarter of Section 28;
Northwest quarter, the West half of the Northeast quarter, and the South half of the Southeast quarter of
Section 34,
T. 12 S., R. 9 E., W.M., Jefferson County, Oregon.

And

Southeast quarter and the South half of the Southwest quarter of Section 21;
Section 28,
T. 12 S., R. 10 E., W.M., Jefferson County, Oregon.

And

Section 13;
North half of the Southwest quarter of Section 16;
That portion of the South half of Section 23 lying South of the Santiam Highway
(US Highway 20 & 126);
South half of Section 24;

15084A

Page 1 of 1

Northwest quarter of Section 25;

North half of Section 26 lying South of the Santiam Highway (US Highway 20 & 126), Northeast quarter of the Southwest quarter and the Southwest quarter of the Southwest quarter Section 26;

South half of the Southeast quarter, Northeast quarter of the Southeast quarter, Southeast quarter of the Northeast quarter, Government Lot 1, Government Lot 4; Government Lot 5, and Government Lot 6 of Section 27;

North half of the Northeast quarter of the Northeast quarter of Section 34;

North half of the North half of the Northwest quarter of the Northwest quarter of Section 35,
T. 13 S., R. 8 E., W.M., Jefferson County, Oregon.

And

East half of Section 3;

East half, East half of the Southwest quarter and the South half of the Northwest quarter of Section 10;

East half and the Northwest quarter of Section 15;

East half of Section 16;

Section 17;

Northeast quarter and the East half of the Southeast quarter of Section 19;

North half of the Northeast quarter of Section 22;

Northeast quarter, West half of the Southeast quarter, North half of the Northwest quarter and the Southeast quarter of the Northwest quarter of Section 29;

Section 31,

T. 13 S., R. 9 E., W.M., Jefferson County, Oregon.

And

South half of Section 6;

Section 7,

T. 13 S., R. 10 E., W.M., Jefferson County, Oregon.

End of Description

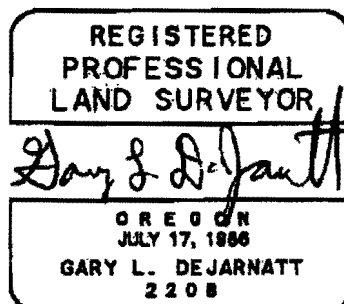

Renews: 12-31-2015