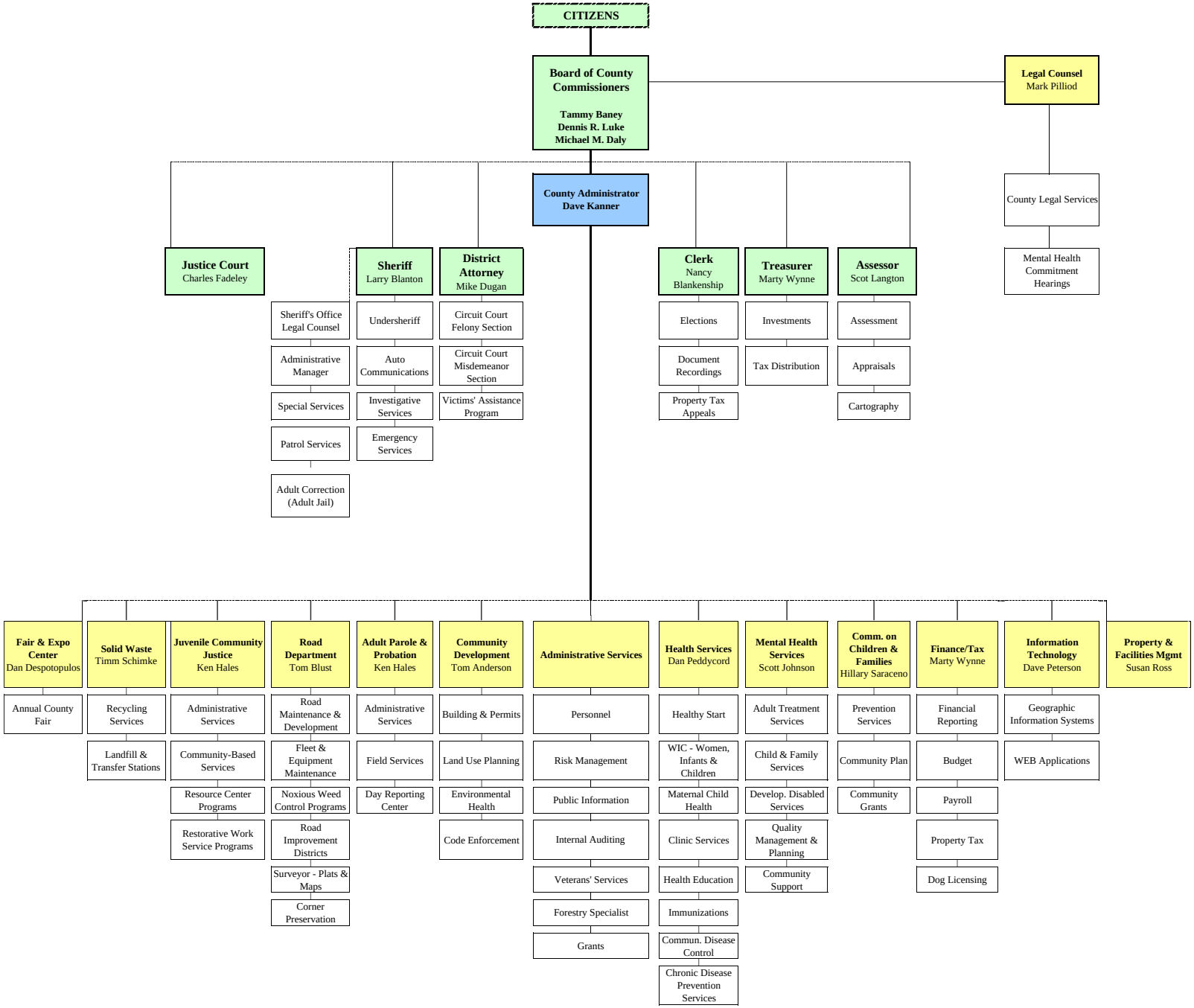Deschutes County Government